

Lake Rosanna

1000 9th St SW, Fort Meade, Florida 33841

Daniel Lanier, ALC
863-698-2971
daniel@saundersrealestate.com

PROPERTY OVERVIEW



Sale Price

\$3,545,000

Offering Summary

| | |
|----------------|---|
| Acreage: | 95.21 Acres |
| Price / Acre: | \$37,233 |
| State: | Florida |
| City: | Fort Meade |
| County: | Polk |
| Property Type: | Acreage and Estates, Development Land, Hunting and Recreational Land, Ranches and Pastureland, Waterfront |
| Video: | View Here |

Property Overview

Lake Rosanna is a property of many possibilities. Located inside the city limits of Fort Meade, this 95.21 acre tract has many desired features. Situated on the northern end of the fully private 25 ± acre lake is a 3,643 square foot concrete block home. The home has 3 bedrooms, 2 bathrooms, a garage, and a gorgeous view of the dock located at the edge of the water. While the majority of the property has an FLU of Single Family, the northern 24.17 acres has an FLU of Industrial, giving flexibility to the future uses of this property. There are several points of access to the property along either the 3,643 feet of frontage on US 17 or the 1,174 feet of frontage on SW 9th Street. Along the western side of the property is also 3,300 ± feet of railroad frontage.

SPECIFICATIONS & FEATURES



Specifications & Features

| | |
|--|---|
| Uplands / Wetlands: | 70 ± acres of uplands with a 25 ± acre lake |
| Lake Frontage / Water Features: | 25 ± acre private lake in the center of the property |
| Road Frontage: | 3,643 ft of frontage on US 17 and 1,174 ft of frontage on 9th Street SW |
| Nearest Point of Interest: | Peace River Park Payne Creek State Park Streamsong Golf Resort |
| Fencing: | Fenced and cross fenced for cattle |
| Land Cover: | Grass and Mature Oaks |
| Structures & Year Built: | 3541 square foot home built in 1997 |

LOCATION

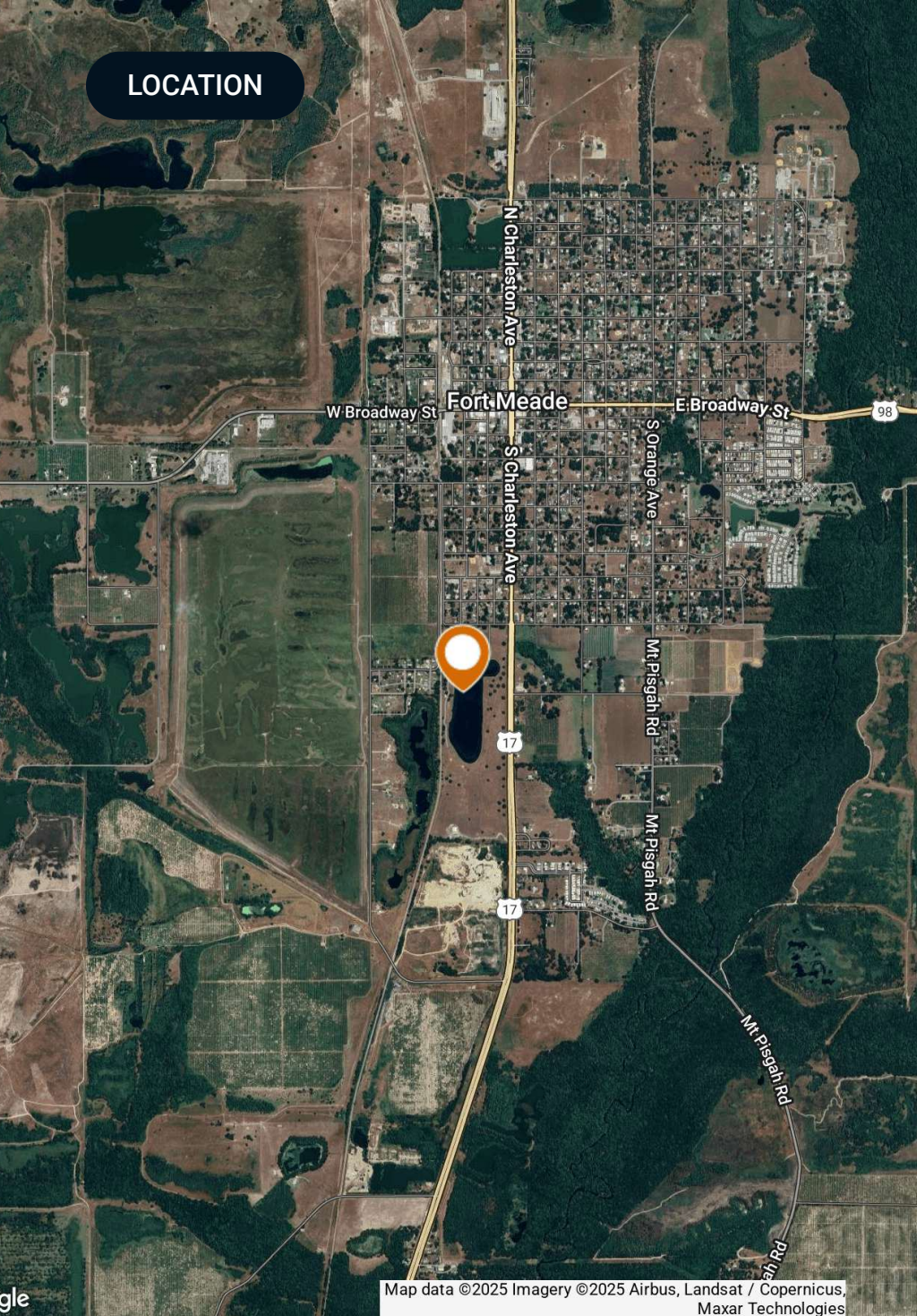

Location & Driving Directions

Parcel: 253134000000041020

GPS: 27.7390228, -81.8043147

From Fort Meade travel south on US 17
Driving Directions: Property is on the west side of the Highway at the edge of the City at the intersection of US 17 and 9th Street SW

Showing Instructions: Contact Daniel Lanier

Map data ©2025 Imagery ©2025 Airbus, Landsat / Copernicus, Maxar Technologies

FORT MEADE CITY LIMITS

- City
- Map

Fort Meade



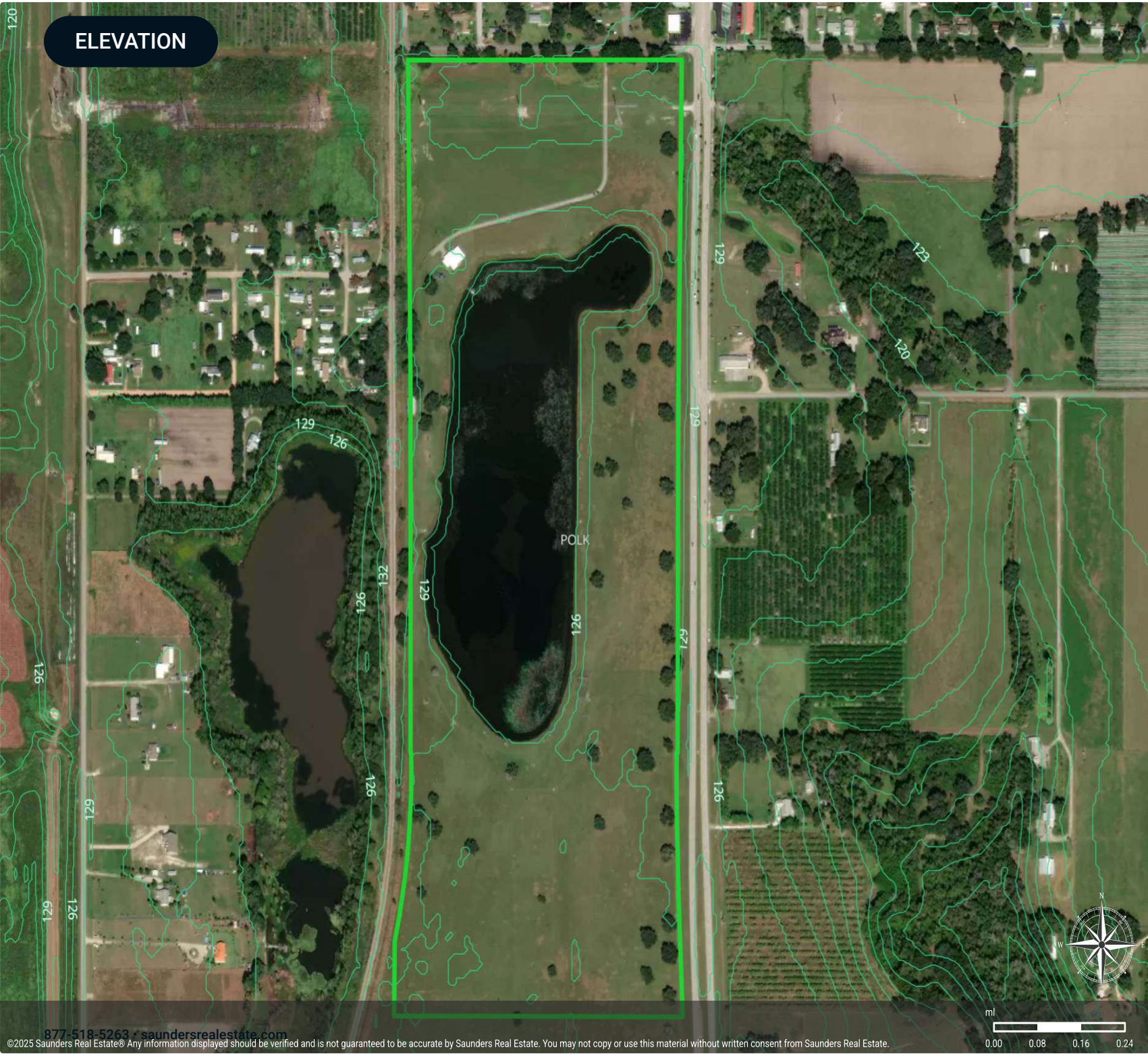

ELEVATION

Bayer Property

- County
- Map
- Elevation



- County
- Map
- Census Roadways TIGER
- State Roads
- Toll Roads
- Traffic Counts: < 5000
- Traffic Counts: 10001 - 20000
- Highways

STREETS WITH TRAFFIC COUNT

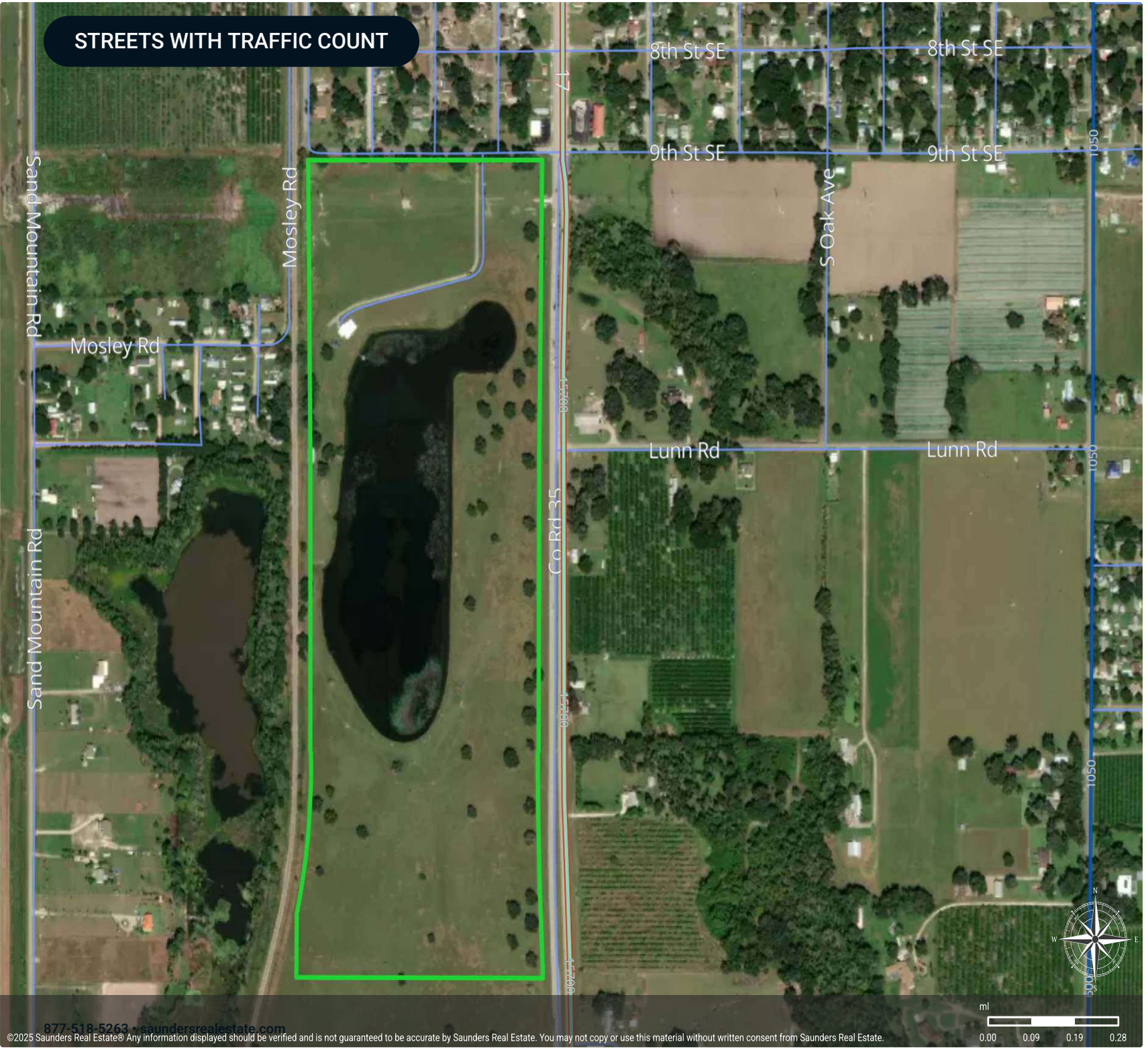

ADDITIONAL PHOTOS





COUNTY

Polk County FLORIDA

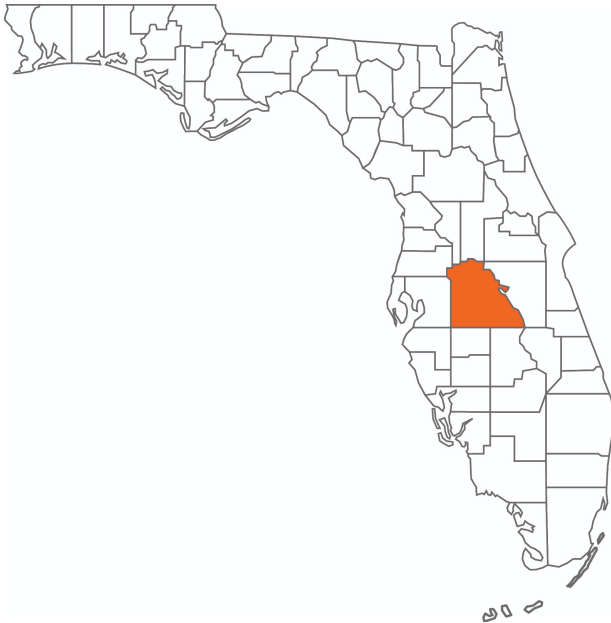

| | | | |
|--------------------|---------------|-------------------|-----------------|
| Founded | 1861 | Density | 386.5 (2019) |
| County Seat | Bartow | Population | 775,084 (2023) |
| Area | 1,875 sq. mi. | Website | polk-county.net |

In Florida, Polk County is a leading contributor to the state's economy and politics. Concerning the local economy, industries like citrus, cattle, agriculture, and phosphate have all played extremely vital roles in Polk County. An increase in tourist revenue has also significantly contributed to the county's economic growth in recent years. As the heart of Central Florida, Polk County's location between the Tampa and Orlando Metropolitan Areas has aided in the development and growth of the area. Residents and visitors alike are drawn to the unique character of the county's numerous heritage sites, cultural venues, stunning natural landscapes, and plentiful outdoor activities.



SAUNDERS
REAL ESTATE



SAUNDERS
LAND



SAUNDERS
COMMERCIAL

Serving the Southeast

At Saunders Real Estate, we deliver full-service real estate solutions across the Southeast, built on more than 30 years of trusted experience. Our dedicated teams—experts in both land and commercial real estate—offer tailored guidance backed by deep regional insight and a proven track record. We believe that successful outcomes start with strong relationships built on trust and a shared commitment to your goals.



877-518-5263 • info@saundersrealestate.com