

T19S, R53E
POR. OF SEC. 16

030-52

COUNTY LOCATOR

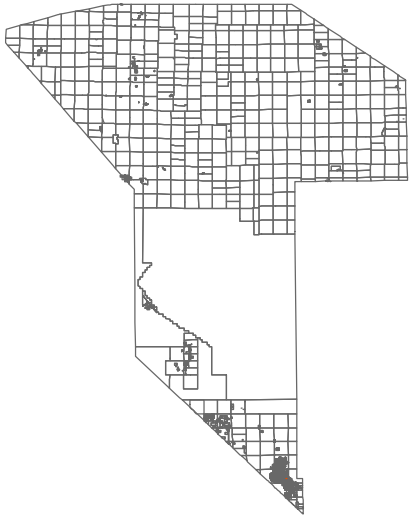

LEGEND

* DENOTES LOTS THAT EXTEND TO THE MIDDLE OF THE STREET.

Plot Date: 4/15/2020

PREPARED BY

**NYE COUNTY
ASSESSOR'S OFFICE**
Email: assessor@co.nye.nv.us



53

GLENCOVE AVENUE

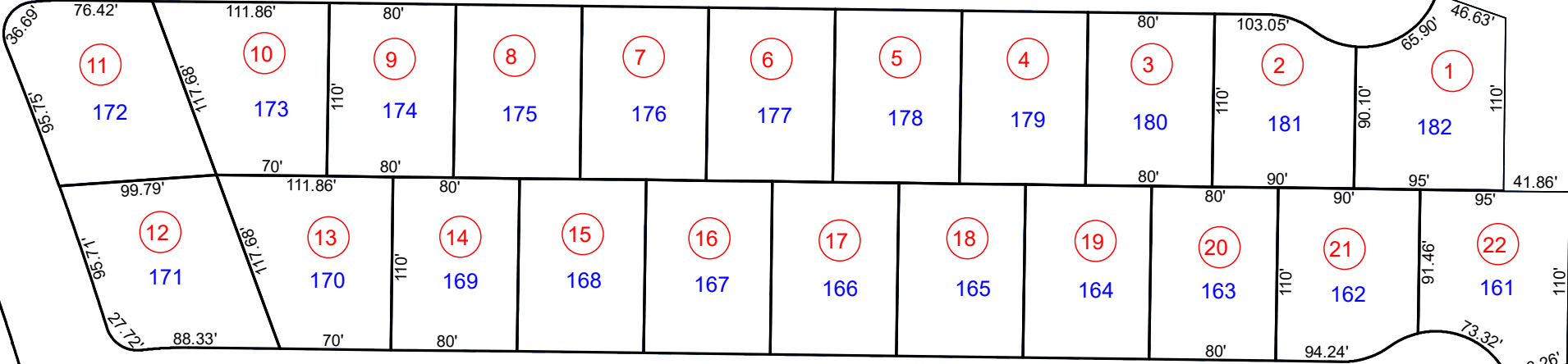

54

FOOTBALL AVENUE

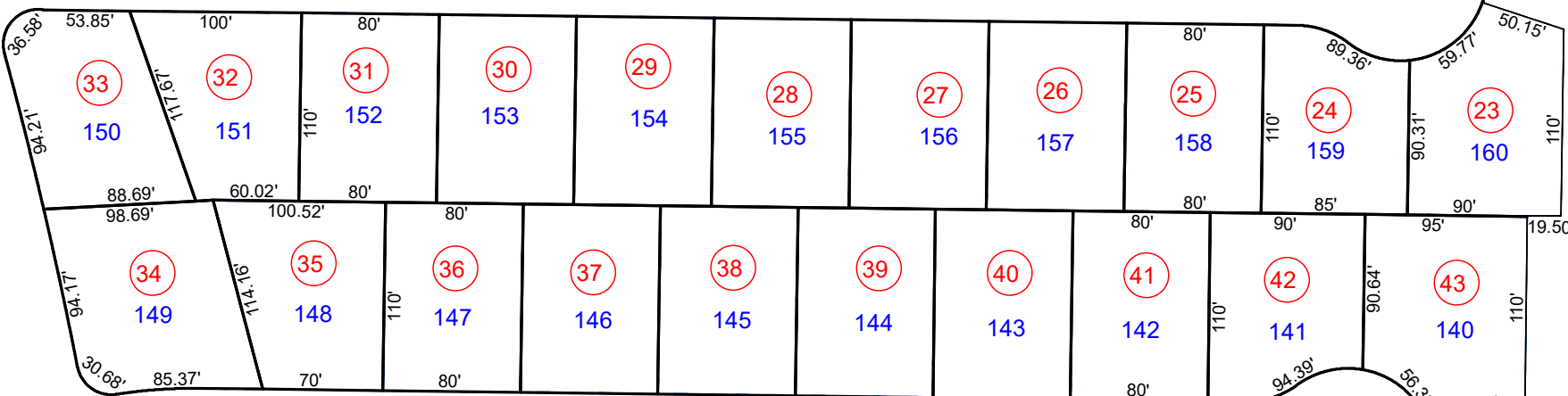

DEEP WELL PLACE

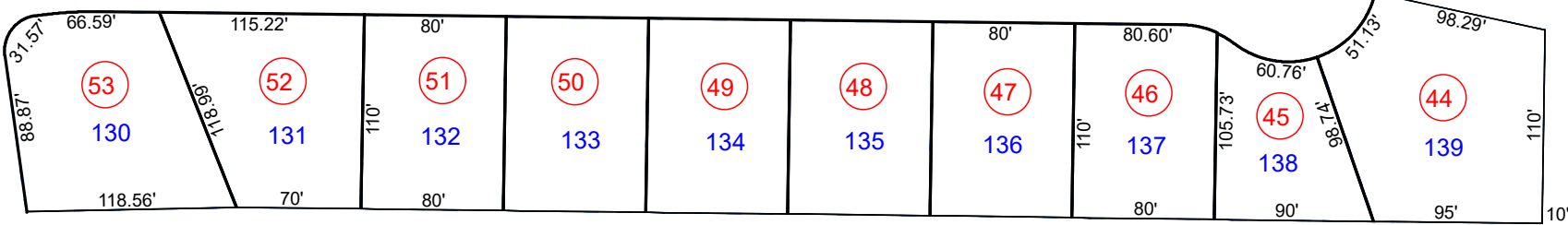

55

51

CALVADA VALLEY NORTH
UNIT 1

NOTE: THIS PLAT IS FOR ASSESSMENT USE ONLY AND DOES NOT REPRESENT A SURVEY. NO LIABILITY IS ASSUMED AS TO THE ACCURACY OF THE DATA DELINEATED HEREON.