

ADAMS COUNTY CERTIFIED SURVEY MAP NO. 7104

ASR SURVEYING LLC

N 2169 SHINKLE HILL RD.
MAUSTON WI. 53948
608-547-3012
PROJECT # 25215

593161
MAP #: 7104
RECORDED-ADAMS COUNTY WI
REGISTER OF DEEDS OFFICE
JULIE A. SCHNOLIS-REGISTER
09/05/2025 01:01 PM
RECORDING FEE: 30.00
OF PAGES: 2

LOCATED IN THE SE1/4 NE1/4 AND THE SW1/4 NE1/4 OF
SECTION 19, T. 18N., R. 6E., TOWN OF PRESTON, ADAMS
COUNTY, WISCONSIN, ALSO KNOWN AS LOTS 21, 23, 25,
27 AND 29, OF POURCHOT'S SUBDIVISION (UNRECORDED)

SURVEYOR'S CERTIFICATE

I, BRET A. DAVIES, Professional Land Surveyor, hereby certify;

That I have surveyed and mapped part of the SE1/4 NE1/4 and part of the SW1/4 NE1/4 of Section 19, T. 18N., R. 6E., Town of Preston, Adams County, Wisconsin, also known as Lots 21,23,25,27 and 29 of Pourchots Subdivision (unrecorded), more particularly described as follows;

Commencing at the North 1/4 corner of said Section 19, thence S00°24'19"W, 1977.13 feet to a found nail, thence S89°06'18"E, 959.78 feet to the POINT OF BEGINNING

Thence S00°22'43"W, 648.89 feet to the East-West Quarter line of said Section 19; thence N89°43'36"E, 500.05 feet along said East-West Quarter line; thence N00°21'56"E, 638.70 feet; thence N89°06'18"W, 499.89 feet to the POINT OF BEGINNING.

Said parcel contains 7.39 Acres

That I have made such survey and map at the direction of Secluded Land Co. LLC;

That such map is a correct representation of the exterior boundaries of the lands surveyed;

Subject to all easements, restrictions, reservations, and rights-of-way of record;

That I have fully complied with 236.34 of the Wisconsin Statutes, Section AE 7 of the Wisconsin Administrative Code, in surveying, dividing, and mapping the same, to the best of my knowledge and belief.

ZONING ADMINISTRATOR CERTIFICATE

Approved for recording by the Adams County Zoning Administrator 5th day of September, 2025

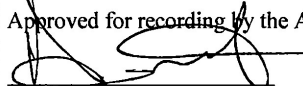
Zoning Administrator

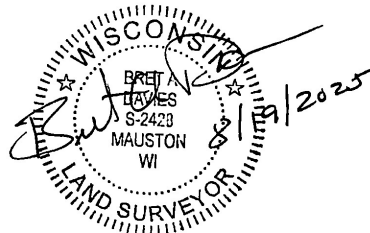

ADAMS COUNTY CERTIFIED SURVEY MAP NO. 7104

LOCATED IN THE SE1/4 NE1/4 AND THE SW1/4 NE1/4 OF SECTION 19, T. 18N., R. 6E., TOWN OF PRESTON, ADAMS COUNTY, WISCONSIN, ALSO KNOWN AS LOTS 21, 23, 25, 27 AND 29, OF POURCHOT'S SUBDIVISION (UNRECORDED)

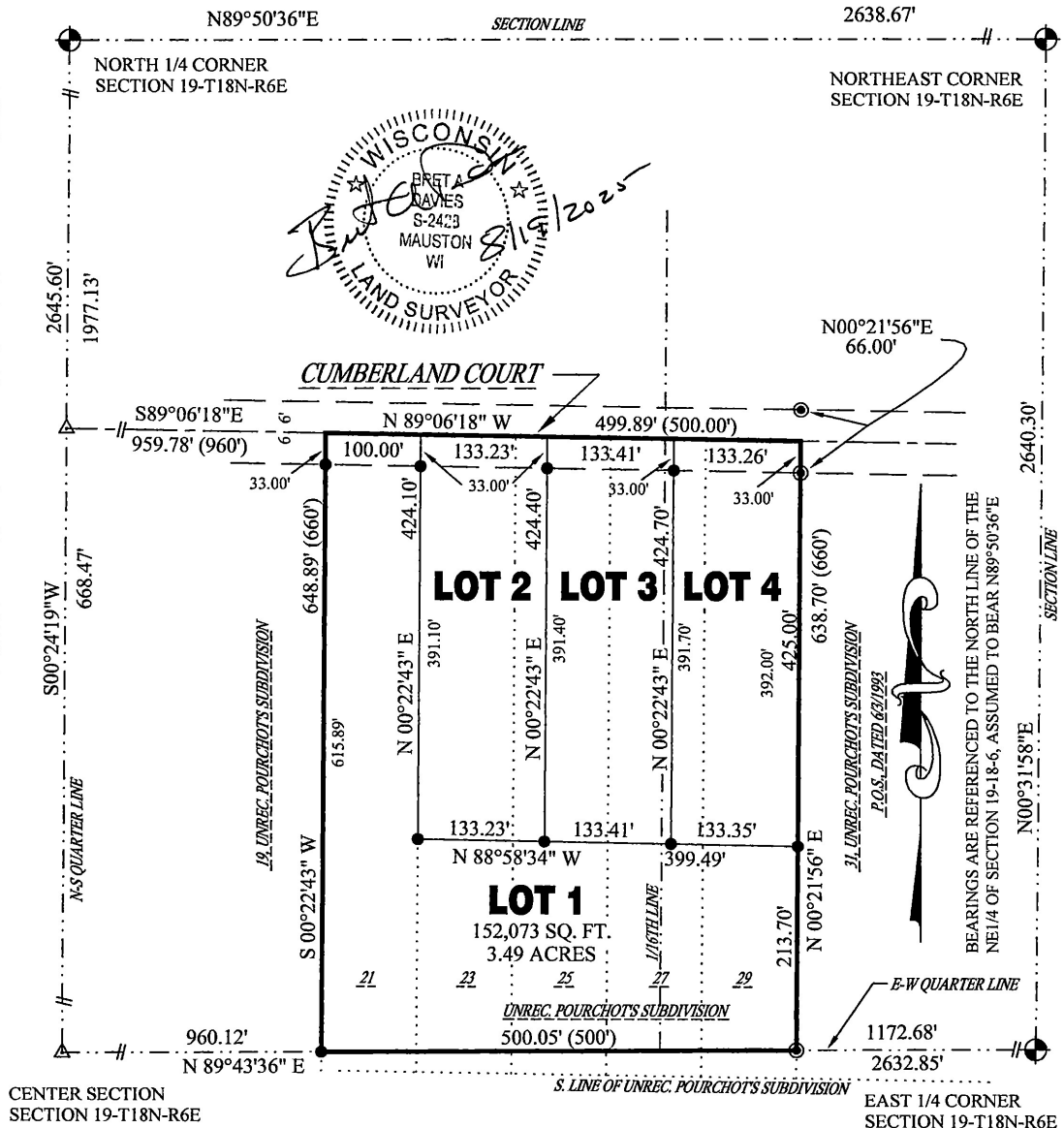

SURVEYOR'S NOTE:

Certified Survey Maps do not transfer/convey ownership, a separate document must be filed with the Register of Deeds to transfer/convey the property

