

22 Acres Located in Jeffersonville

- ➡ Located on the Corner of Hwy 129 & Hwy 96
- ➡ Daily Traffic Count:
 - 11,000 Vehicles on Hwy 96
 - 7,000 Vehicles on Hwy 129
- ➡ Two Right In/Right Out Drive Ways
- ➡ One Full Access Drive Way
- ➡ Property has a 4,800 sq. ft. Country Estate Home

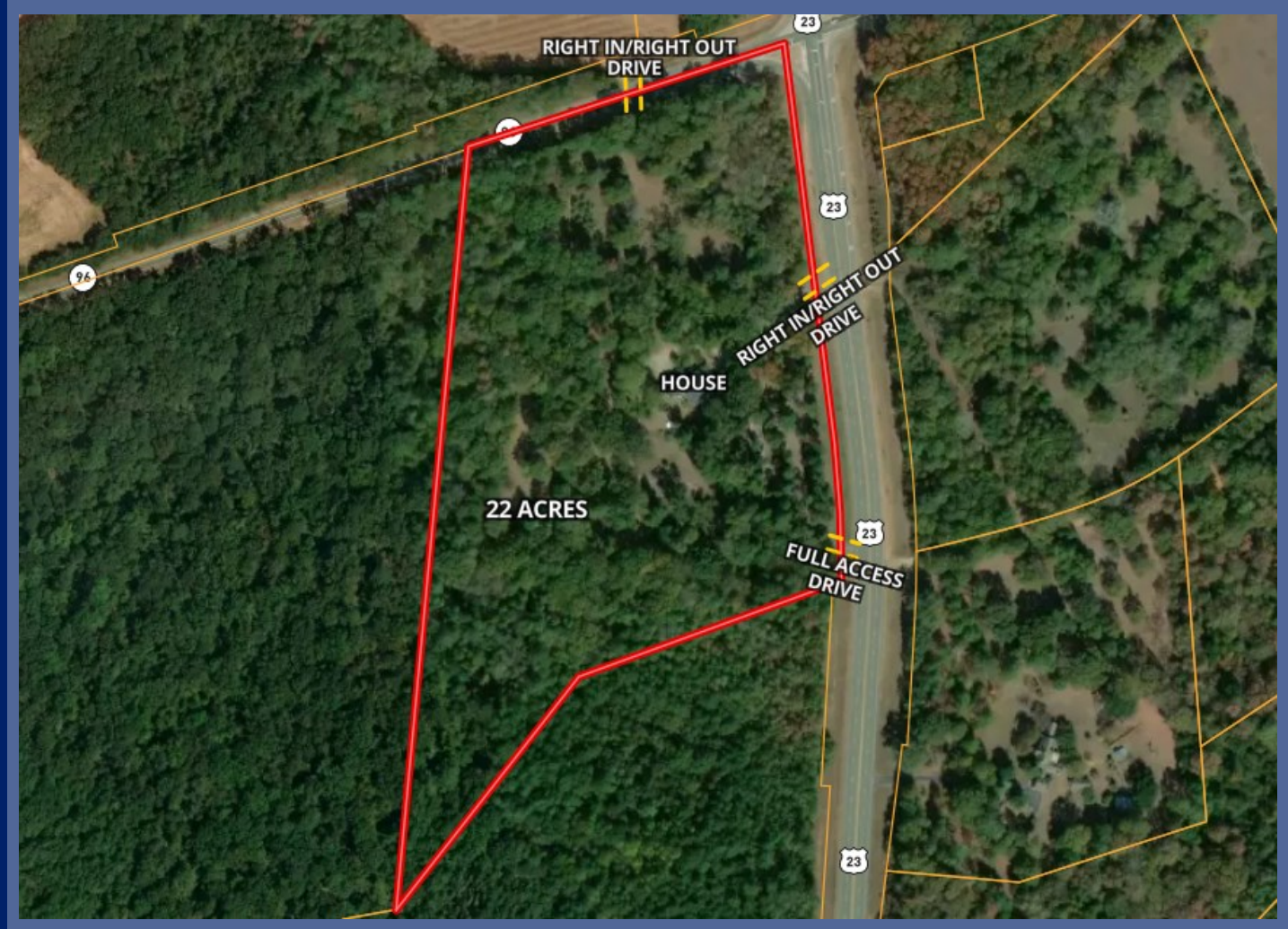

Interactive Map ➡

<https://id.land/maps/41ef19c051846b3660fde6ea48b1f8f4/share>



Coldwell Banker Free Realty
1271 S. Houston Lake Rd.
Warner Robins, GA 310088
www.cbfreerealty.com

Joe Meadows
478-697-3448 Cell
478-218-2600 Office
joemeadowsjr@cbfreerealty.com



4,800 sq. ft.

Country Estate Home

Could Be Used as a Residence
Potential for a Bed & Breakfast or a Restaurant



BOUNDARY SURVEY FOR:
HWB PROPERTIES, LLC.
LAND LOTS 180, 181, 184, & 185 ~ 24th DISTRICT
TWIGGS COUNTY, GEORGIA



PROJECT NAME	HIGHWAY 129 TOWNS
CLIENT NAME	HMS PROPERTIES, LLC.

REVISIONS	DATE	BY
1		
2		
3		
4		
5		
6		
7		
8		
9		
10		
11		
12		
13		
14		
15		
16		
17		
18		
19		
20		
21		
22		
23		
24		
25		
26		
27		
28		
29		
30		
31		
32		
33		
34		
35		
36		
37		
38		
39		
40		
41		
42		
43		
44		
45		
46		
47		
48		
49		
50		
51		
52		
53		
54		
55		
56		
57		
58		
59		
60		
61		
62		
63		
64		
65		
66		
67		
68		
69		
70		
71		
72		
73		
74		
75		
76		
77		
78		
79		
80		
81		
82		
83		
84		
85		
86		
87		
88		
89		
90		
91		
92		
93		
94		
95		
96		
97		
98		
99		
100		

DATE	8/22/04
CONTRACT #	A3428/0001
DRAWN BY	MC
<p>The Drawings, Specifications and other documents prepared by Mike Rose Consulting, Inc. (MRC) and the Project are the sole property of MRC. The drawings are not to be used for any other project without the written consent of MRC. The drawings are not to be used for any other project without the written consent of MRC. The drawings are not to be used for any other project without the written consent of MRC.</p>	
<p>THE CLIENT'S PROPERTY</p>	



SHEET TITLE
BOUNDARY SURVEY
SHEET
1 OF 1



FLOOD NOTE

ALL SHOWN IN FLOOD INSURANCE RATE MAPS OF FANNIN COUNTY, GEORGIA COMMUNITY
 PANEL NUMBER: 132600000, EFFECTIVE DATE 12/1/2014, THIS PROPERTY IS NOT LOCATED IN A FEMA FLOOD-HAZARD

SURVEY NOTES

- [illegible]

LEGEND

- [illegible]

REFERENCES

1. D.B. 102 PG. 114
2. D.B. 103 PG. 101
3. D.B. 107 PG. 203
4. P.B. 4 PG. 209

GEORGIA SURVEY CERTIFICATE

THIS PLAT IS A DETACHMENT OF AN EXISTING PLOT, OR PARCELS OF LAND, AND DOES NOT SURVEY OR CREATE A NEW PLOT, OR MAKE ANY CHANGES TO ANY REAL PROPERTY BOUNDARIES. THE RECORDING INFORMATION OF THIS DOCUMENT IS NOT A PLAT. ANY OTHER INSTRUMENT WHICH CREATES OR CHANGES A PLAT MUST BE RECORDED IN THE PUBLIC RECORDS OF THE COUNTY OF GEORGIA. THIS PLAT DOES NOT IMPLY APPROVAL OF ANY LOCAL JURISDICTION, AVAILABILITY OF PERMITS, COMPLIANCE WITH LOCAL REGULATIONS OR REQUIREMENTS, OR SUFFICIENCY FOR ANY USE OR PURPOSE OF THE LAND FURTHERMORE, THE UNDERSIGNED AND SURVEYOR CERTIFY THAT THIS PLAT COMPLIES WITH THE MINIMUM TECHNICAL STANDARDS FOR PROPERTY SURVEYS IN GEORGIA AS SET FORTH IN THE RULES AND REGULATIONS OF THE GEORGIA BOARD OF REGISTRATION FOR PROFESSIONAL ENGINEERS AND LAND SURVEYORS.

T. J. J.
TACONIC & WOODLEY
REGISTERED GEORGIA LAND SURVEYOR NO. 13801 tacoley@tawood.com
WOODLEY SALES CONSULTING, INC.
180 KEY'S FERRY CT. MCDONOUGH, GEORGIA 30253

U.S. CUSTOMER SERVICE: 1-800-333-3333. © 2004 by The McGraw-Hill Companies, Inc. All rights reserved. Printed in the United States of America. ISBN 0-07-133333-3. 10 9 8 7 6 5 4 3 2 1

Moore Bass Consulting

Site Plan

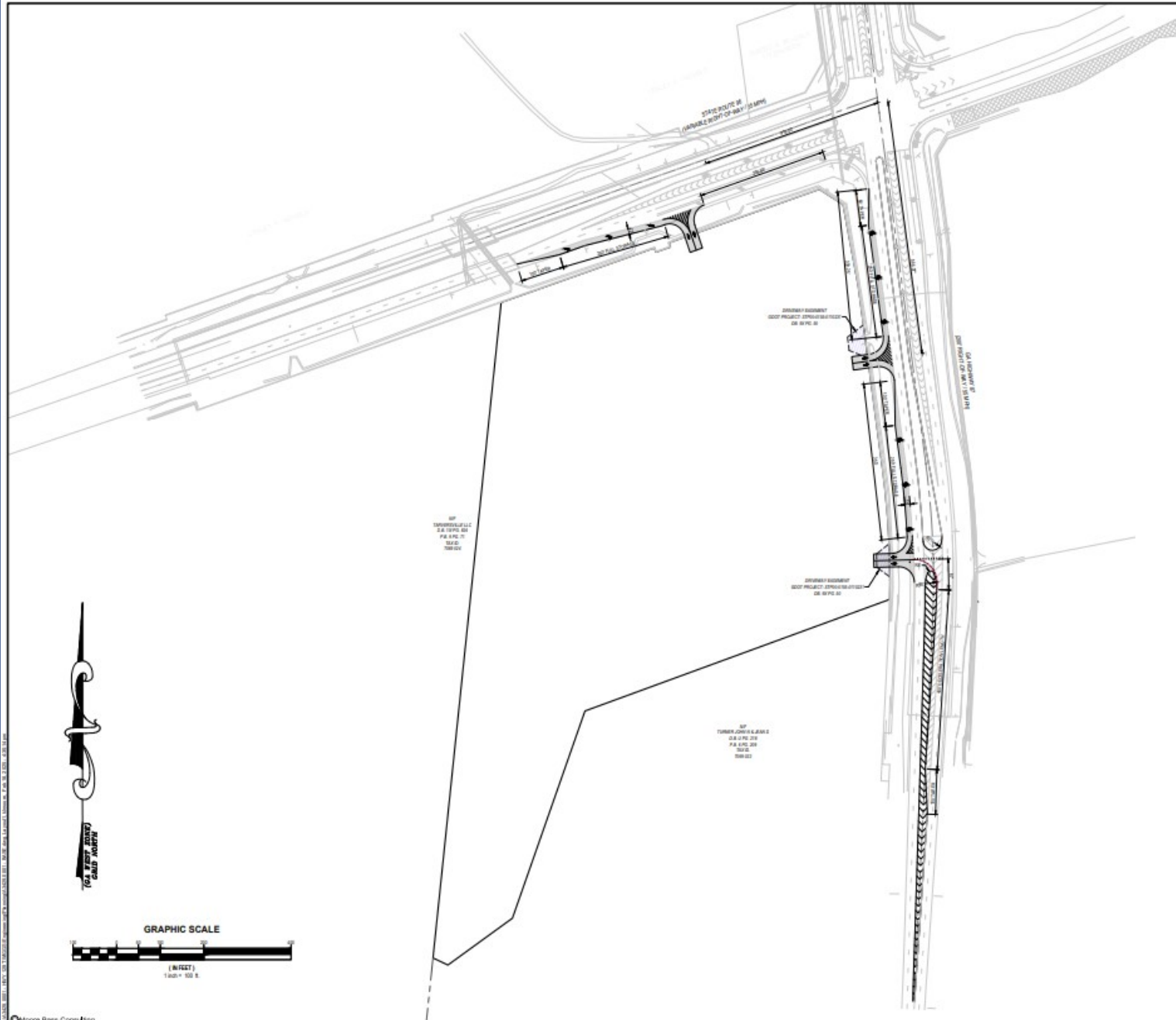

Moore Bass Consulting, Inc.

• Civil Engineering
• Land Surveying
• Development Consulting
• Landscape Architecture
• Environmental Remediation

www.moorebass.com
TALLAHASSEE • ATLANTA

1350 Keys Ferry Court
McDonough, GA 30253
770.318.0394

PROJECT NAME
SR 87 / SR 94 TRACT

CLIENT NAME
HBS PROPERTIES, LLC

REVISIONS

PROJECT NO. 13-00000001 - HBS

DATE 03/10/2016

CONTRACT #

DESIGN BY
Moore Bass Consulting, Inc. 1350 Keys Ferry Court, McDonough, GA 30253
770.318.0394
www.moorebass.com
The information contained herein is the property of Moore Bass Consulting, Inc. and is not to be distributed outside the project without the written consent of Moore Bass Consulting, Inc.

DESIGNED BY
03/10/2016

SEAL

SHEET TITLE
CONCEPTUAL SITE PLAN

SHEET
1.0