

Oslo Rd 300 Acres

Oslo Road, Vero Beach, Florida 32966

Jeff Cusson, CCIM
772-473-8497
jeff@saundersrealestate.com

Bryan Cusson
772-559-4789
bryan@saundersrealestate.com



PROPERTY OVERVIEW

Sale Price

\$5,671,500

Offering Summary

| | |
|----------------|-----------------------|
| Acreage: | 298.5 Acres |
| Price / Acre: | \$19,000 |
| State: | Florida |
| City: | Vero Beach |
| County: | Indian River |
| Property Type: | Ranches & Pastureland |

Property Overview

Property is a 298.5 acre turnkey cattle pasture with infrastructure in place for conversion to farming, sod or other agricultural uses. An adjacent 300 ± acre parcel with additional Oslo Rd frontage is also available. The property is in the path of growth just 2.5 miles west of the I-95-Oslo Rd interchange under construction.

Property has a 14" well and access to the St. Johns Improvement District expansive road, drainage and irrigation infrastructure including 1,900 acres of reservoir. The property's location near the future interchange provides easy access and an ideal location for sod, vegetables, nursery stock and other commodities requiring transportation. While outside of the Urban Service Area, the Indian River County Commission recently expanded the urban service area along Oslo Rd to west of I-95 in preparation for future growth in the area.

The property is fenced and cross fenced for cattle, has a cattle lease in place and retains an agricultural exemption.



SPECIFICATIONS & FEATURES

Specifications & Features

| | |
|---------------------------------|---|
| Land Types: | Ranch |
| Uplands / Wetlands: | 296.5/0 |
| Soil Types: | Winder Fine Sand 278 Acres 2 Chobee Loamy Fine Sand 17 Acres 10 Riviera Fine Sand 2 Acres |
| Taxes & Tax Year: | \$43,895.04-2024 |
| Zoning / FLU: | Ag-2 allowing one unit per 10 acres |
| Water Source & Utilities: | Water and Drainage through the St. Johns Improvement District |
| Road Frontage: | 1/2 mile of frontage on Oslo Rd. |
| Nearest Point of Interest: | 2.5 miles west of I-95 and Oslo Rd Interchange |
| Fencing: | Completely fenced and cross fenced. |
| Current Use: | Cattle grazing |
| Grass Types: | Bahia |
| Land Cover: | Mostly bahia grass |
| Survey or Site Testing Reports: | Survey available |

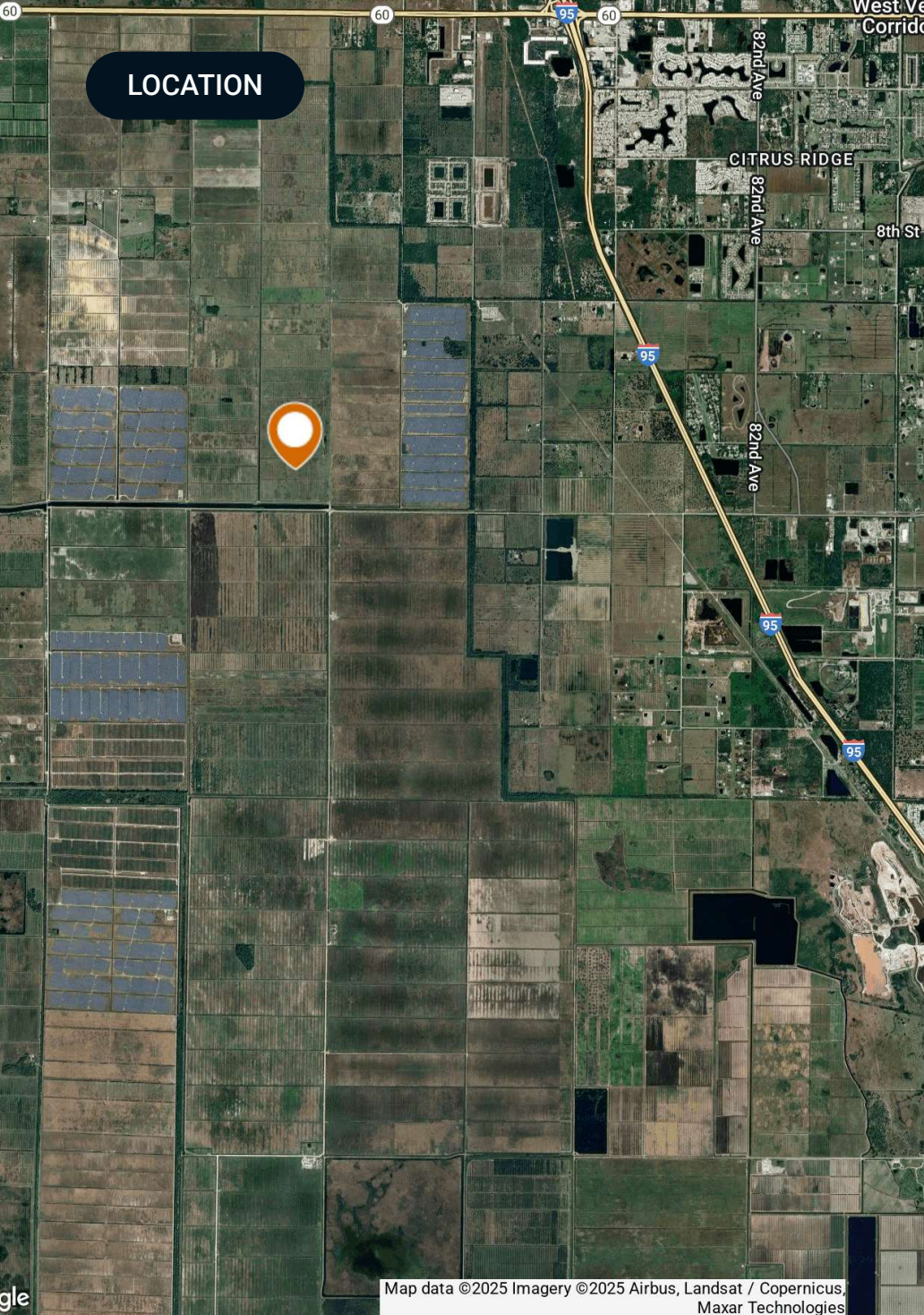

Location & Driving Directions

Parcel: 33382000000300000002.0

GPS: 27.5959850176, -80.5495309696

**Driving
Directions:**

- From the intersection of Oslo Rd and I-95 travel 2.5 miles west to the pump station crossing
- Turn right and drive 100 yards to the gate at the southeast corner of the property

**Showing
Instructions:**

Call listing agent for showing instructions.

AERIAL MAP

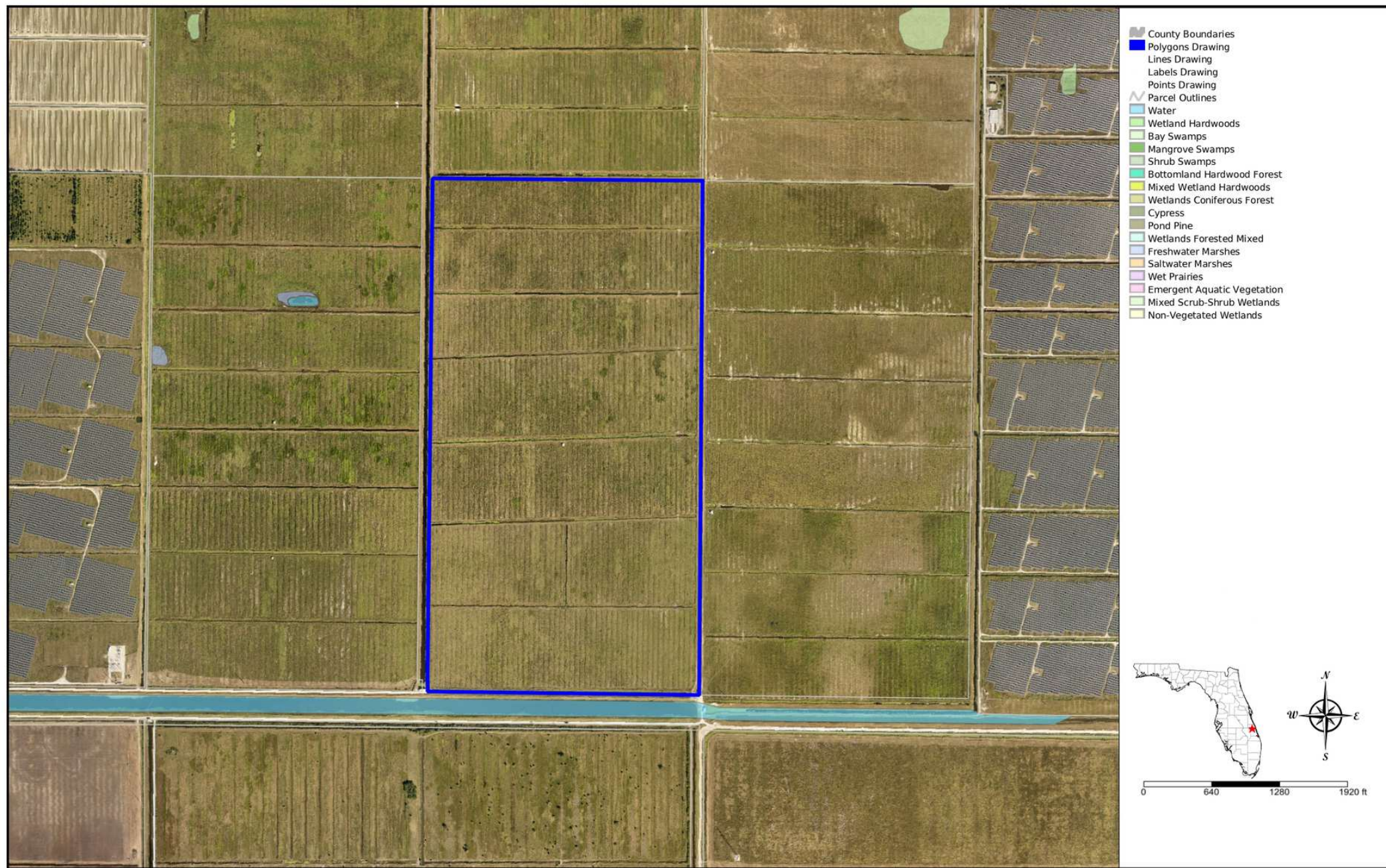

SOILS MAP



ADDITIONAL PHOTOS



ADDITIONAL PHOTOS

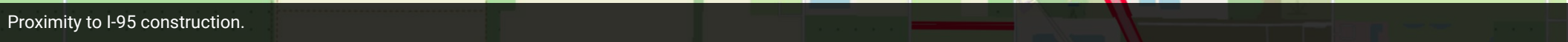
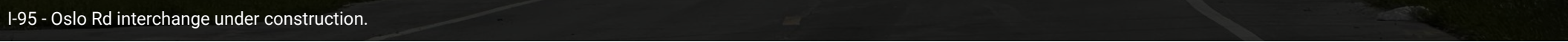



SAUNDERS
REAL ESTATE



SAUNDERS
LAND



SAUNDERS
COMMERCIAL

Serving the Southeast

At Saunders Real Estate, we deliver full-service real estate solutions across the Southeast, built on more than 30 years of trusted experience. Our dedicated teams—experts in both land and commercial real estate—offer tailored guidance backed by deep regional insight and a proven track record. We believe that successful outcomes start with strong relationships built on trust and a shared commitment to your goals.



877-518-5263 • info@saundersrealestate.com