

100/10

60/10
FILE 1/10/02



MAGNETIC



Doc ID: 005290590001 Type: PLA
Filed: 12/31/2002 at 04:49:00 PM
Fee Amt: Page 1 of 1
Houston, Ga. Clerk Superior Court
Carolyn V. Sullivan Clerk

BK 60 PG 10

FILED
HOUSTON COUNTY

'02 DEC 31 PM 4:40

CLERK SUPERIOR COURT

PARCEL 77-81
0.91 AC.

PARCEL 77D-17

PARCEL 77D-18

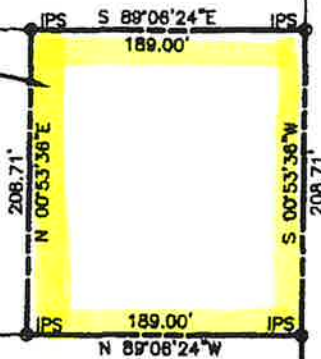

PARCEL W98-149

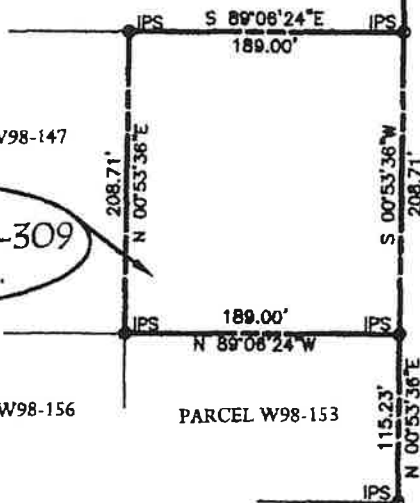

PARCEL W98-147

PARCEL 77D-309
0.91 AC.

PARCEL W98-156

PARCEL W98-153

MORAN STREET (60'R/W)

CHILTON PLACE (60'R/W)



REFERENCE:
PLAT BOOK 55, PAGE 110
PLAT BOOK 47, PAGE 60
PLAT BOOK 45, PAGE 11
PLAT BOOK 42, PAGE 12
TAX MAP 60B

LEGEND:
IRON PIN TO BE SET ○



"Owner's Certification"
State of Georgia, County of Houston
The undersigned certifies that he is the owner of
the land shown on this plat and acknowledges this plat
and allotment to be his free act and deed.

Date 12/30/02
Signature: [Signature]
Owner's Name: [Name]

Approved 12/30/02
Houston County Planning Commission
Secretary: [Signature]

THE FIELD DATA UPON WHICH THIS MAP OR PLAT IS
BASED HAS A CLOSURE PRECISION OF ONE FOOT
IN 33,265 FEET, AND AN ANGULAR ERROR OF 04"
PER ANGLE POINT, AND WAS ADJUSTED USING THE
LEAST SQUARES METHOD.
THIS MAP OR PLAT HAS BEEN CALCULATED FOR
CLOSURE AND IS FOUND TO BE ACCURATE WITHIN
ONE FOOT IN 50,000+ FEET.
THE LINEAR AND ANGULAR MEASUREMENTS SHOWN
ON THIS PLAT WERE OBTAINED BY USING A
TOPCON G.T.S. 210 SERIES TOTAL STATION.

BOUNDARY SURVEY
FOR

LeCLAY, INC.

LANDLOT 189, 10TH. LAND DISTRICT
HOUSTON COUNTY, GEORGIA
SCALE: 1" = 100', NOVEMBER 15, 2002

McDOUGALD & ASSOCIATES
LAND SURVEYING, LAND PLANNING, & DESIGN
146 PIERCE AVENUE, MACON GEORGIA 31204, 478-471-0024

100/10

100/10