

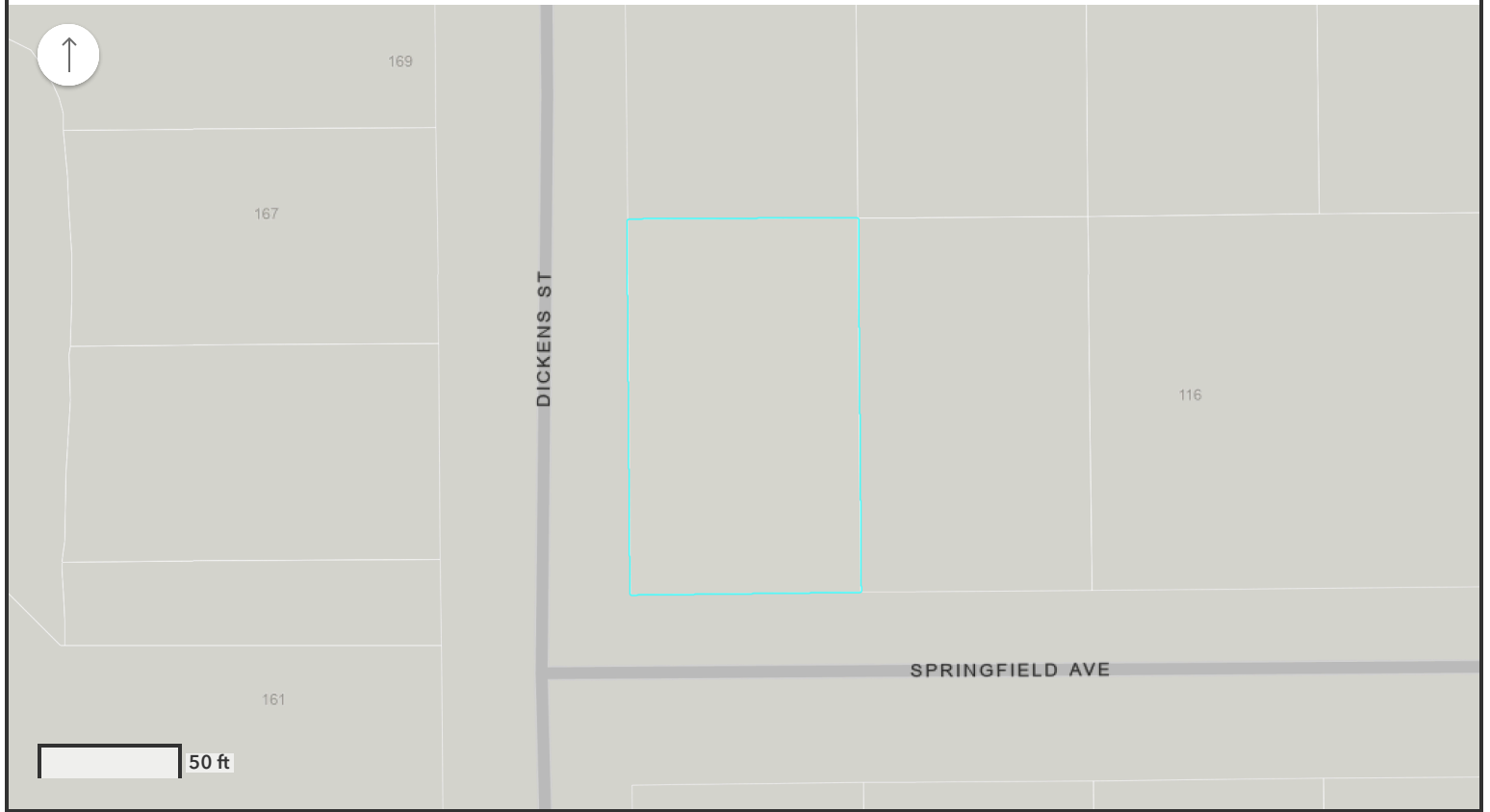

# DICKENS



Data obtained from FDOT. Date unknown | PCGIS | Putnam County Property Appraiser, Putnam County GIS

## Parcels

## Boundaries Putnam County



## Incorporated Municipalities



## Railroads



**09-10-24-4067-0270-0220**

Parcel Identification Number	09-10-24-4067-0270-0220
Site Address	00 Unassigned Location RE
Legal Description	INTERLACHEN LAKES ESTS UNIT 8, MB4 P118 BLK 27 LOT 22
Stated Area	0.25
Community Name	Unincorporated
Sub or Condo Name	
Residential Year Built	
Residential Structure Type	
Number of Structures	0
Structure Class	
Property Description	
Property Class	Residential Front Feet
Current Assessed Value	4,800.00
First Owner Name	STRONGHOLD REAL ESTATE LLC
Postal Address	15550 SW 143RD TER
Postal City	MIAMI
Postal State	FL
Postal Zip +4	
Postal Zip 5	33196
Second Owner Name	
Sewer Service Provider	Town of Interlachen
Water Service Provider	030
Link to PA Website	<a href="#">View</a>