

N.C. GRID NORTH  
(1983 N.A. DATUM)  
(SEE M.B. 29 PG. 74)

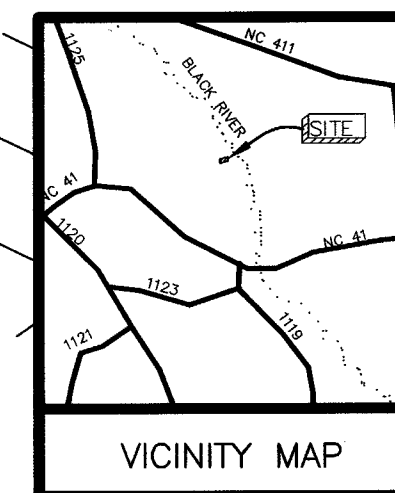

VICINITY MAP

Filed for registration on the 26<sup>th</sup> day of August, 1999,  
at 11:00 o'clock P. M. and registered in the office of the Register  
of Deeds of Sampson County on the 26<sup>th</sup> day of August,  
1999. In Book No. 34 Page No. 72  
MAE H. TROUBLEFIELD  
Register of Deeds  
By Patricia Woods Deputy

SURVEY FOR

**MARY A. PERRY**

LOCATED IN

FRANKLIN TOWNSHIP, SAMPSON COUNTY, N. C.

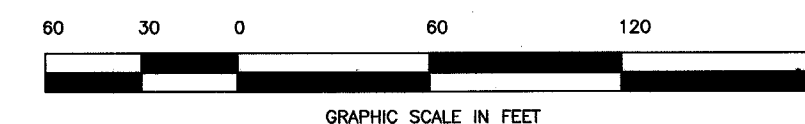

OWEN SURVEYING, INCORPORATED  
PHONE: (910) 590-3232 / FAX 592-3394  
TOLL FREE: (800) 826-MAPS  
FEBRUARY, 1999  
REVISED: AUGUST, 1999

212 LISBON STREET  
CLINTON, N. C. 28328-4115  
(800) 826-6277  
SCALE: 1 INCH = 60 FEET

I, MILLARD T. OWEN, III, CERTIFY THAT THIS MAP WAS DRAWN BY ME FROM AN ACTUAL SURVEY MADE UNDER MY SUPERVISION, (SEE NOTE FOR RECORDED DEED DESCRIPTION) THAT THE ERROR OF CLOSURE EQUALS 1:10,000+, THAT THIS MAP WAS PREPARED IN ACCORDANCE WITH G. S. 47-30 AS AMENDED. ALL AREAS WERE FIGURED USING THE D. M. D. METHOD UNLESS OTHERWISE NOTED. WITNESS MY ORIGINAL SIGNATURE, REGISTRATION NUMBER, AND SEAL, THIS 24<sup>TH</sup> DAY OF AUGUST, 1999.

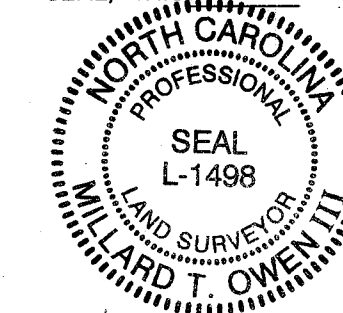

Millard T. Owen III  
PROFESSIONAL LAND SURVEYOR L-1498

STATE OF NORTH CAROLINA  
COUNTY OF SAMPSON

Cynthia B. Cottle, REVIEW OFFICER OF SAMPSON COUNTY, CERTIFY THAT THE MAP OR PLAT TO WHICH THIS CERTIFICATION IS AFFIXED MEETS ALL STATUTORY REQUIREMENTS FOR RECORDING.

DATE 8-26-99

Cynthia B. Cottle  
REVIEW OFFICER

DRAWING FILE NUMBER: C:\DRAWING\99\BLACKR75

DRAWING NUMBER: 57-F

MAP BOOK 34 PAGE 72

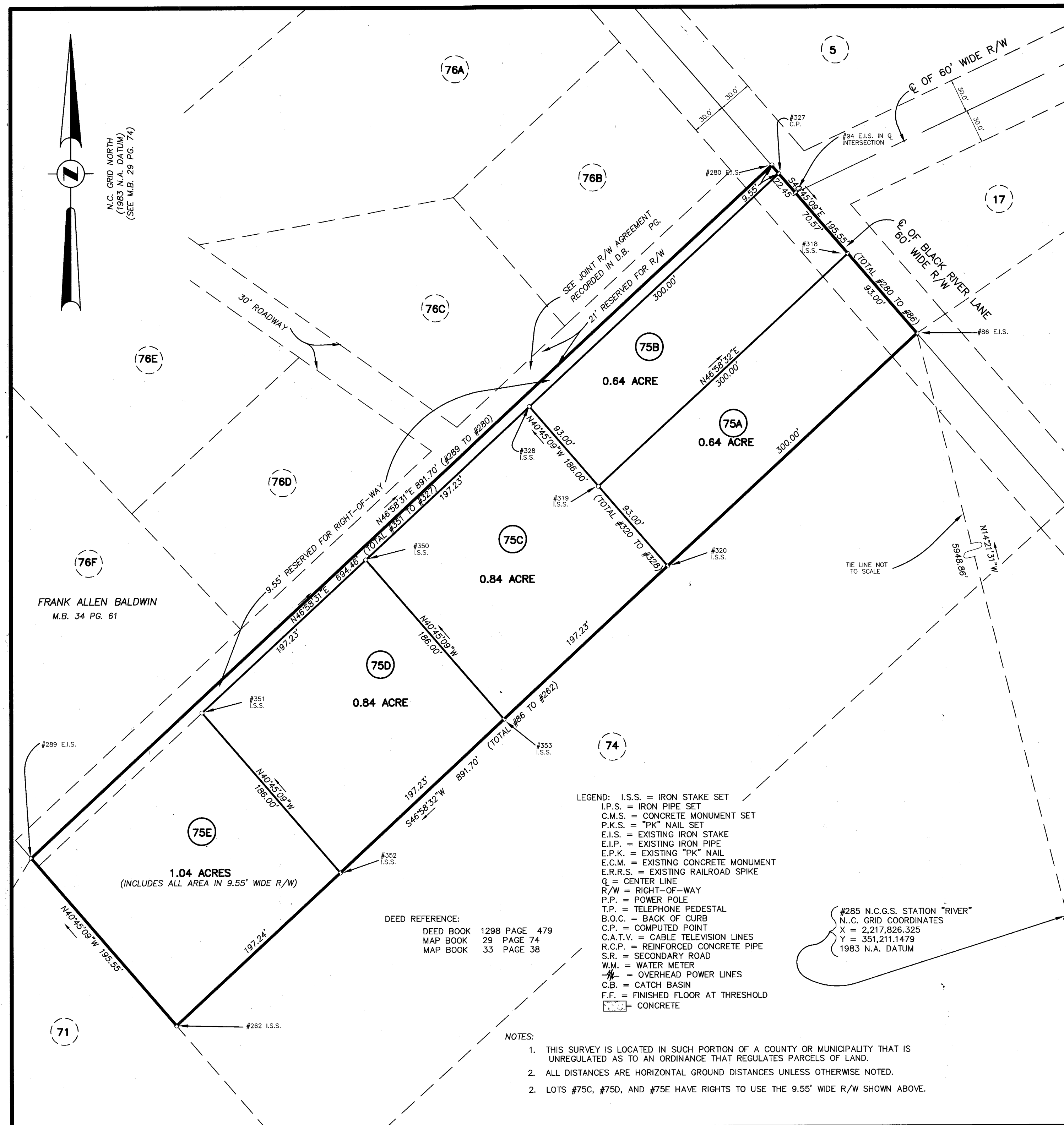

DEED REFERENCE:  
DEED BOOK 1298 PAGE 479  
MAP BOOK 29 PAGE 74  
MAP BOOK 33 PAGE 38

LEGEND: I.S.S. = IRON STAKE SET  
I.P.S. = IRON PIPE SET  
C.M.S. = CONCRETE MONUMENT SET  
P.K.S. = "PK" NAIL SET  
E.I.S. = EXISTING IRON STAKE  
E.I.P. = EXISTING IRON PIPE  
E.P.K. = EXISTING "PK" NAIL  
E.C.M. = EXISTING CONCRETE MONUMENT  
E.R.R.S. = EXISTING RAILROAD SPIKE  
Q = CENTER LINE  
R/W = RIGHT-OF-WAY  
P.P. = POWER POLE  
T.P. = TELEPHONE PEDESTAL  
B.O.C. = BACK OF CURB  
C.P. = COMPUTED POINT  
C.A.T.V. = CABLE TELEVISION LINES  
R.C.P. = REINFORCED CONCRETE PIPE  
S.R. = SECONDARY ROAD  
W.M. = WATER METER  
O.P.L. = OVERHEAD POWER LINES  
C.B. = CATCH BASIN  
F.F. = FINISHED FLOOR AT THRESHOLD  
CONCRETE

NOTES:

1. THIS SURVEY IS LOCATED IN SUCH PORTION OF A COUNTY OR MUNICIPALITY THAT IS UNREGULATED AS TO AN ORDINANCE THAT REGULATES PARCELS OF LAND.
2. ALL DISTANCES ARE HORIZONTAL GROUND DISTANCES UNLESS OTHERWISE NOTED.
3. LOTS #75C, #75D, AND #75E HAVE RIGHTS TO USE THE 9.55' WIDE R/W SHOWN ABOVE.