

# Hawks Ave 200

Northwest Hawks Avenue, Greenville, Florida 32331

---

Daniel Lanier, ALC  
863-698-2971  
[daniel@saundersrealestate.com](mailto:daniel@saundersrealestate.com)

Greg Driskell  
386-867-2736  
[greg@saundersrealestate.com](mailto:greg@saundersrealestate.com)



## PROPERTY OVERVIEW



### Sale Price

**\$629,500**

### Offering Summary

Acreage:	200.5 Acres
Price / Acre:	\$3,140
State:	Florida
City:	Greenville
County:	Madison
Property Type:	Timberland

### Property Overview

Hawks Ave 200 is a nicely-sized timber/hunting tract in north Madison County, home to some of the best bucks - and gobblers - in Florida. This property has a variety of forest types, from sandy uplands to cypress creek bottoms. Future timber income will be available from the naturally-regenerated pines in just a few years. Find your perfect recreational tract in a forgotten corner of north Florida while still only 30 minutes away from Valdosta, Georgia and all the amenities of a small city.





## SPECIFICATIONS & FEATURES

## Specifications & Features

Land Types:	<ul style="list-style-type: none"><li>• Hunting &amp; Recreation Properties</li><li>• Timberland</li></ul>
Uplands / Wetlands:	42% uplands <ul style="list-style-type: none"><li>• Uplands: Pelham and Plummer Sands</li><li>• Wetlands: Plummer and Surrency Soils - Depressional</li></ul>
Soil Types:	
Taxes & Tax Year:	\$396.54 for 2024
Zoning / FLU:	A2
Road Frontage:	2,822 +/- ft of frontage on Hawks Ave
Nearest Point of Interest:	Tallahassee and Florida State University are just an hour away as is the charming small town of Thomasville, Georgia.
Current Use:	Recreation Timber
Game Population Information:	Excellent deer and turkey populations



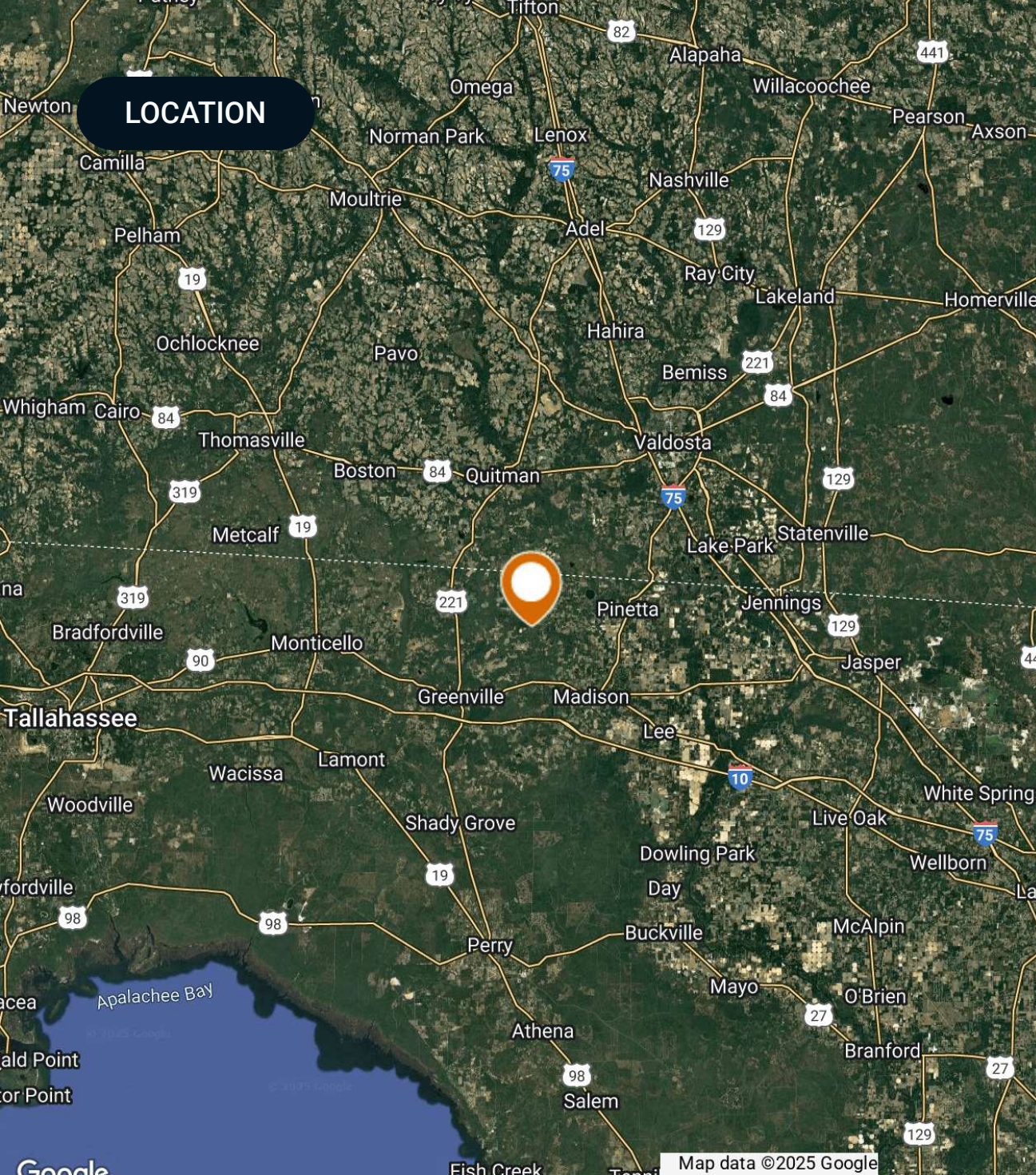

## Location & Driving Directions

**Parcel:** 34-3N-08-3400-000-000

**GPS:** 30.6214905, -83.5127246

**Driving  
Directions:**



- From Madison, Florida: Go north on SR 53 10 miles, then left on CR 253 W
- Go 4.6 miles to NW Hawks Ave/CR 230 and turn left
- Tract will be on your right in 0.8 mile.

**Showing  
Instructions:**

Contact Greg Driskell or Daniel Lanier



## Hawks Ave 200 Aerial

-  County Boundaries
-  Polygons Drawing
- Lines Drawing
- Labels Drawing
- Points Drawing

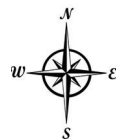
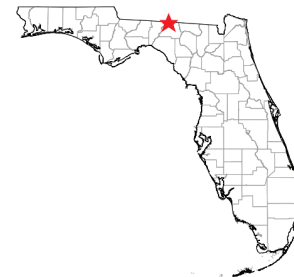
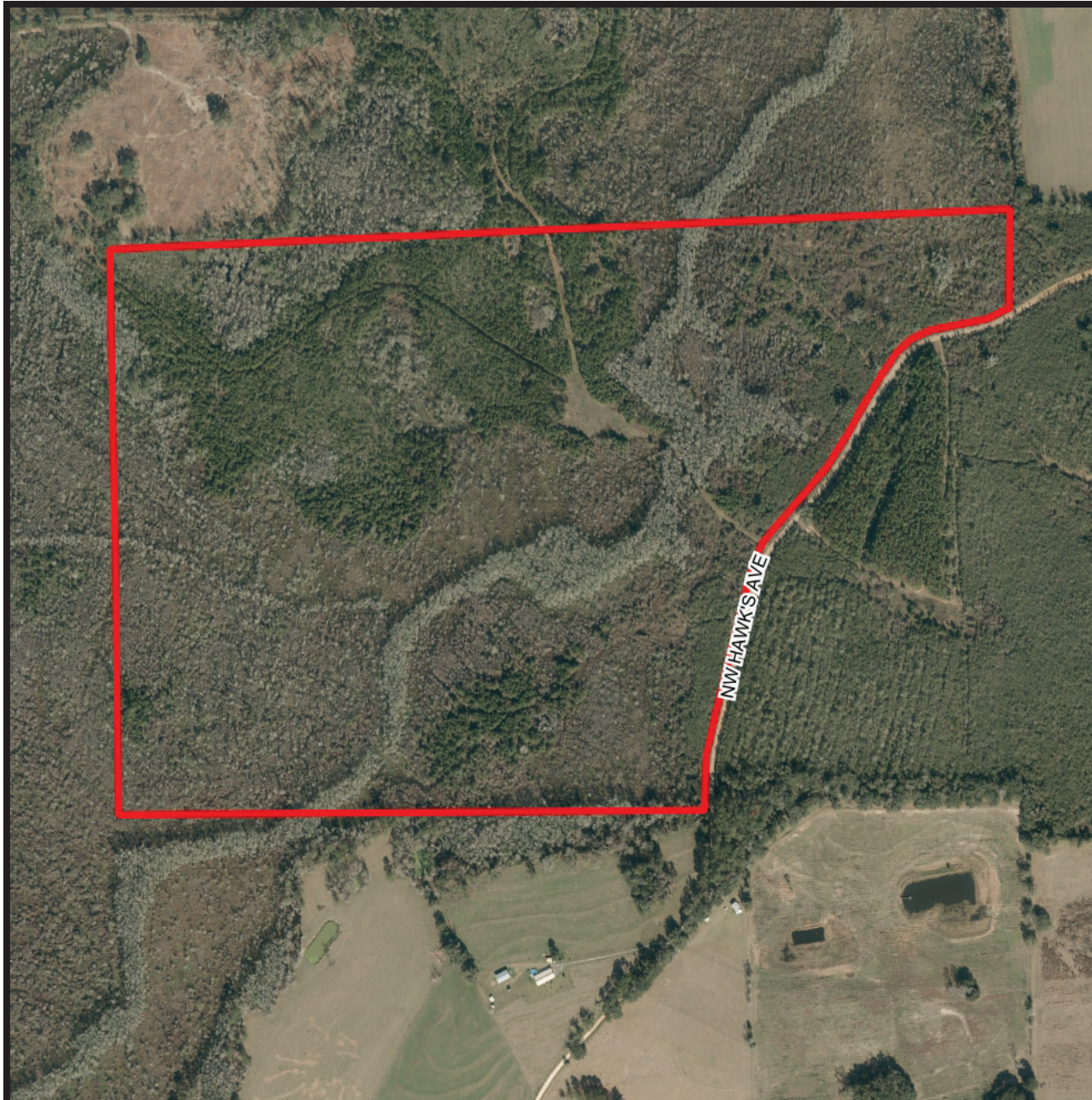

©2025 Saunders Real Estate® Any information displayed should be verified and is not guaranteed to be accurate by Saunders Real Estate. You may not copy or use this material without written consent from Saunders Real Estate.



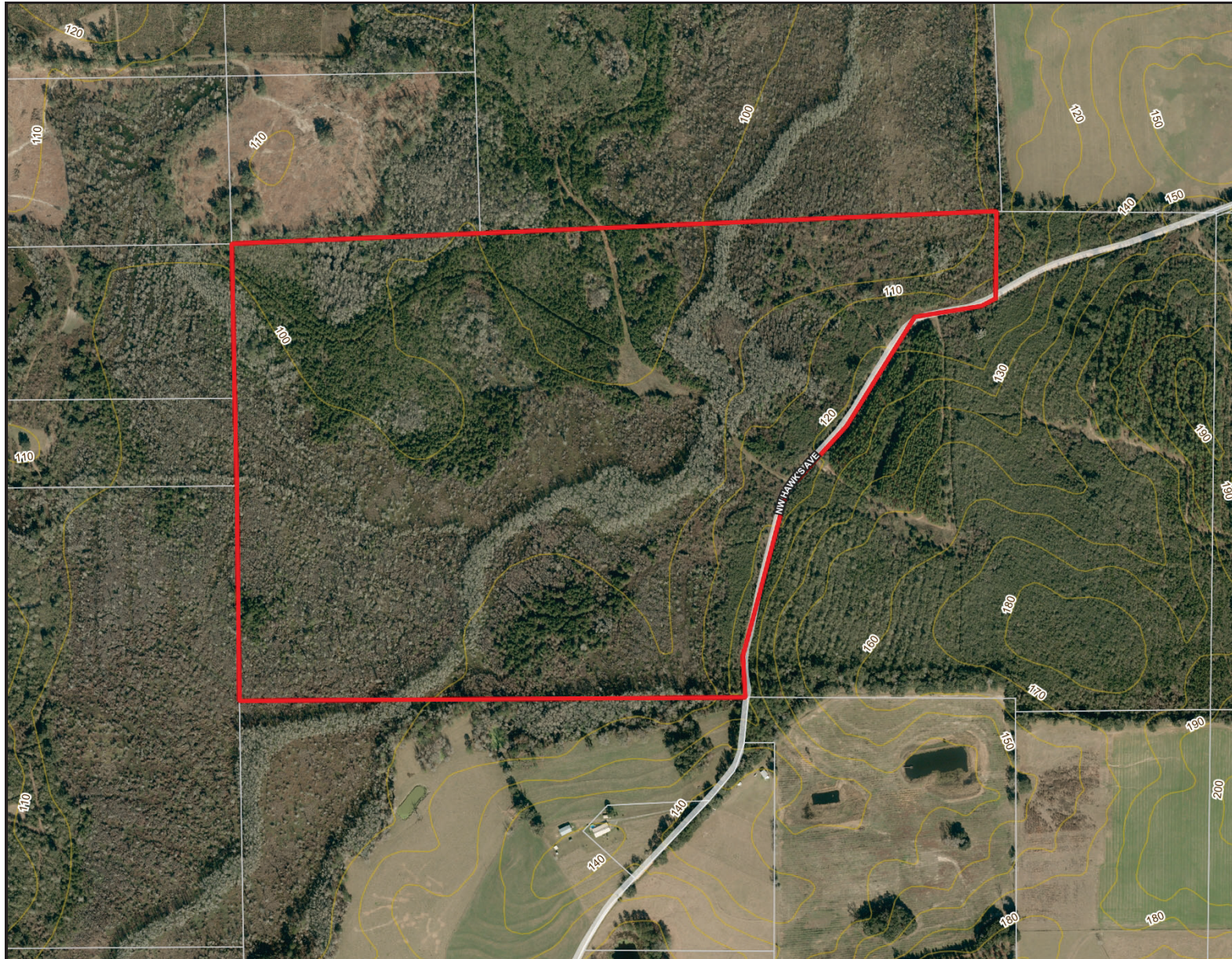

- County Boundaries
- Polygons Drawing
- Lines Drawing
- Labels Drawing
- Points Drawing
- Streets MapWise
- Parcel Outlines
- Five Foot Contours
- Five Foot Contours2

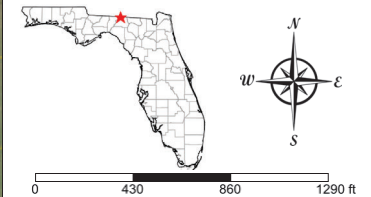

©2025 Saunders Real Estate\* Any information displayed should be verified and is not guaranteed to be accurate by Saunders Real Estate. You may not copy or use this material without written consent from Saunders Real Estate.



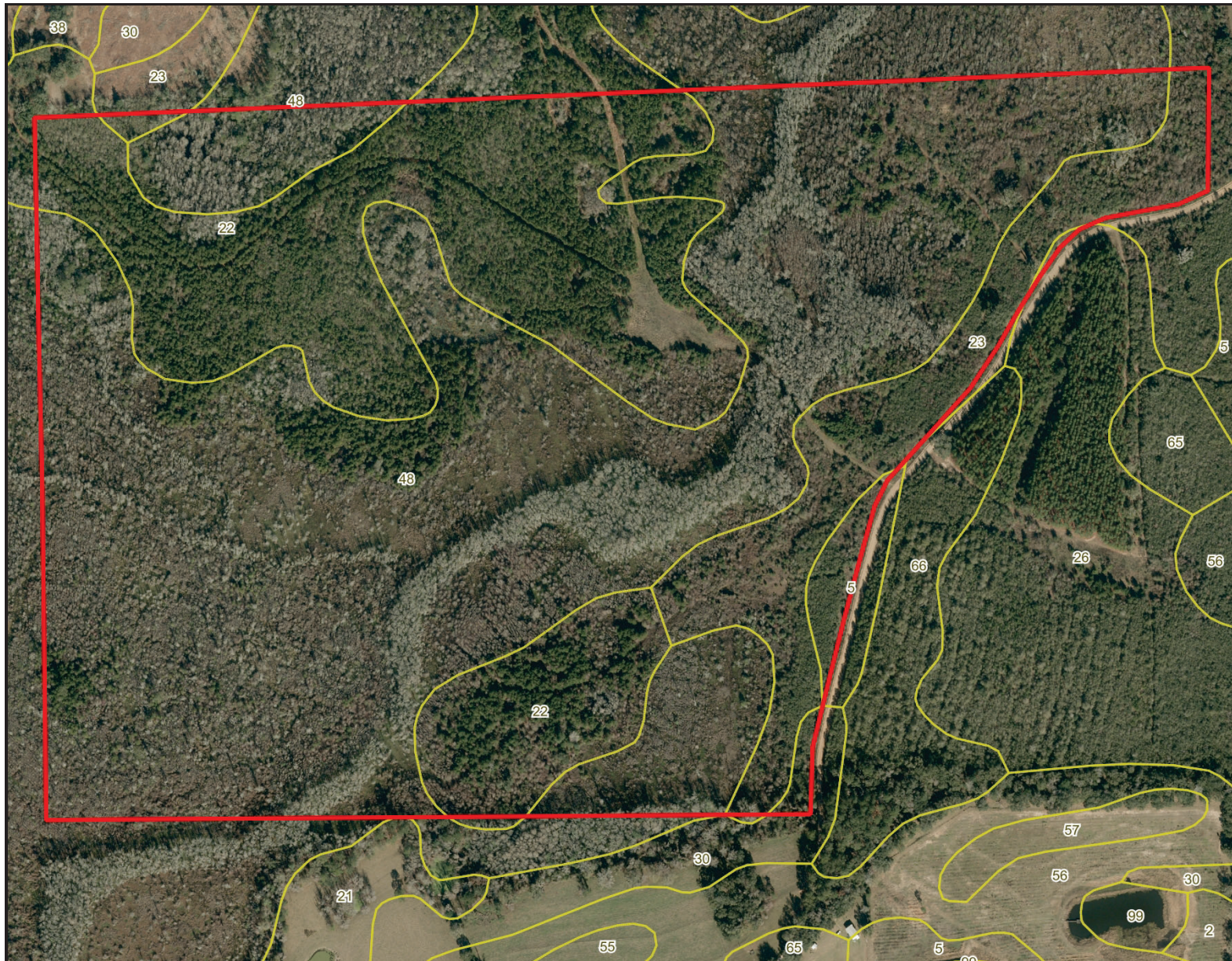

## Hawks Ave 200 SOILS

- County Boundaries
- Polygons Drawing
- Lines Drawing
- Labels Drawing
- Points Drawing
- Soils Boundaries

CODE	DESC	ACRES
48	Plummer And Surrency Soils, Depressional	126
22	Pelham Sand	52
23	Plummer Sand	19
5	Blanton Sand, 0 To 5 Percent Slopes	2
30	Ocala Sand, 0 To 5 Percent Slopes	1
66	Lovett Sand, 5 To 8 Percent Slopes	0
26	Troup Sand, 0 To 5 Percent Slopes	0
21	Cantey Fine Sandy Loam	0

TOTAL = 200 acres

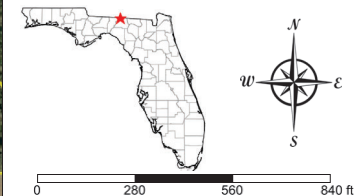

© 2025 Saunders Real Estate\* Any information displayed should be verified and is not guaranteed to be accurate by Saunders Real Estate. You may not copy or use this material without written consent from Saunders Real Estate.







ADDITIONAL PHOTOS





## ADVISOR BIOS



Phone: 877-518-5263 x377  
Cell: 863-698-2971  
daniel@saundersrealestate.com  
1723 Bartow Road  
Lakeland, FL 33801

### Daniel Lanier, ALC

Senior Advisor  
Saunders Real Estate

Daniel Lanier, ALC is a Senior Advisor at Saunders Real Estate.

Previously, Daniel was a founder and managing partner of Sawmill Citrus Nursery. With years of experience in Central Florida's agricultural industry, his knowledge and expertise extend to and beyond commercial beef cattle, citrus, nursery, and row crop farming.

At Saunders Real Estate, Daniel's specialties encompass a wide range of land types, including ranches, citrus groves, and agricultural land. From livestock produce, his expertise has assisted clients in various land transactions throughout the Central Florida real estate market.

Daniel has also worked in crop insurance since 2011. This experience, now combined with his role as a real estate advisor, has allowed him to service clients over the southeastern United States, further solidifying himself as an expert in this field.

Growing up in Central Florida, Daniel graduated from Fort Meade High School and South Florida State College. He and his wife, Randi, have been married since 2015. Together, they are proud parents to both a son and a daughter.



Phone: 877-518-5263 x372  
Cell: 386-867-2736  
greg@saundersrealestate.com  
356 NW Lake City Avenue  
Lake City, FL 32055

### Greg Driskell

Senior Advisor  
Saunders Real Estate

Greg Driskell is an Advisor at Saunders Real Estate.

Greg is a Senior Forester with Natural Resource Planning Services, Inc. (NRPS), a forestry consulting firm operating in Florida and Georgia. He has worked with NRPS since 2016 and has over 30 years of experience in a variety of land management and procurement roles with timber investment and forestry companies located in both Florida and Louisiana. Learn more at [LegacyWildlife.com](http://LegacyWildlife.com).

Greg is a 6th-generation Floridian who was born and raised near St. Petersburg, FL. He has received a B.S. degree in Forest Resources and Conservation from the University of Florida. Greg is also a member of the Society of American Foresters, and the Florida Forestry Association, and has served in various leadership roles with these organizations. He is also a 2000 graduate of the Florida Natural Resources Leadership Institute. Greg and his wife, Martina, live in Trenton, Florida.

Greg specializes in:  
• Timberland





For more information visit [www.saundersrealestate.com](http://www.saundersrealestate.com)

#### Headquarters

1723 Bartow Road  
Lakeland, FL 33801  
863.648.1528

#### Orlando

605 E Robinson Street  
Suite 410  
Orlando, FL 32801  
407.516.4300

#### North Florida

356 NW Lake City  
Avenue  
Lake City, FL 32055  
352.364.0070

#### Georgia

203 E Monroe Street  
Thomasville, GA 31792  
229.299.8600

#### Arkansas

112 W Center St, Suite  
501  
Fayetteville, AR 72701  
479.582.4113

