



Fischbach
LAND COMPANY

**PLANT
CITY
HOMESITES**

2.09± ACRES

Property Overview

Nestled along a quiet road, this 2.09± acres reveal a tranquil setting with mature oaks lining the frontage and a natural wooded wetland buffer in the back. Behind the majestic oaks lies open upland pasture perfect for two homesites with a dense natural backdrop providing privacy. Despite the tranquil setting, this property is conveniently located just minutes from downtown Plant City and Highway 60, ensuring quick access to shopping, dining, medical, and local amenities.

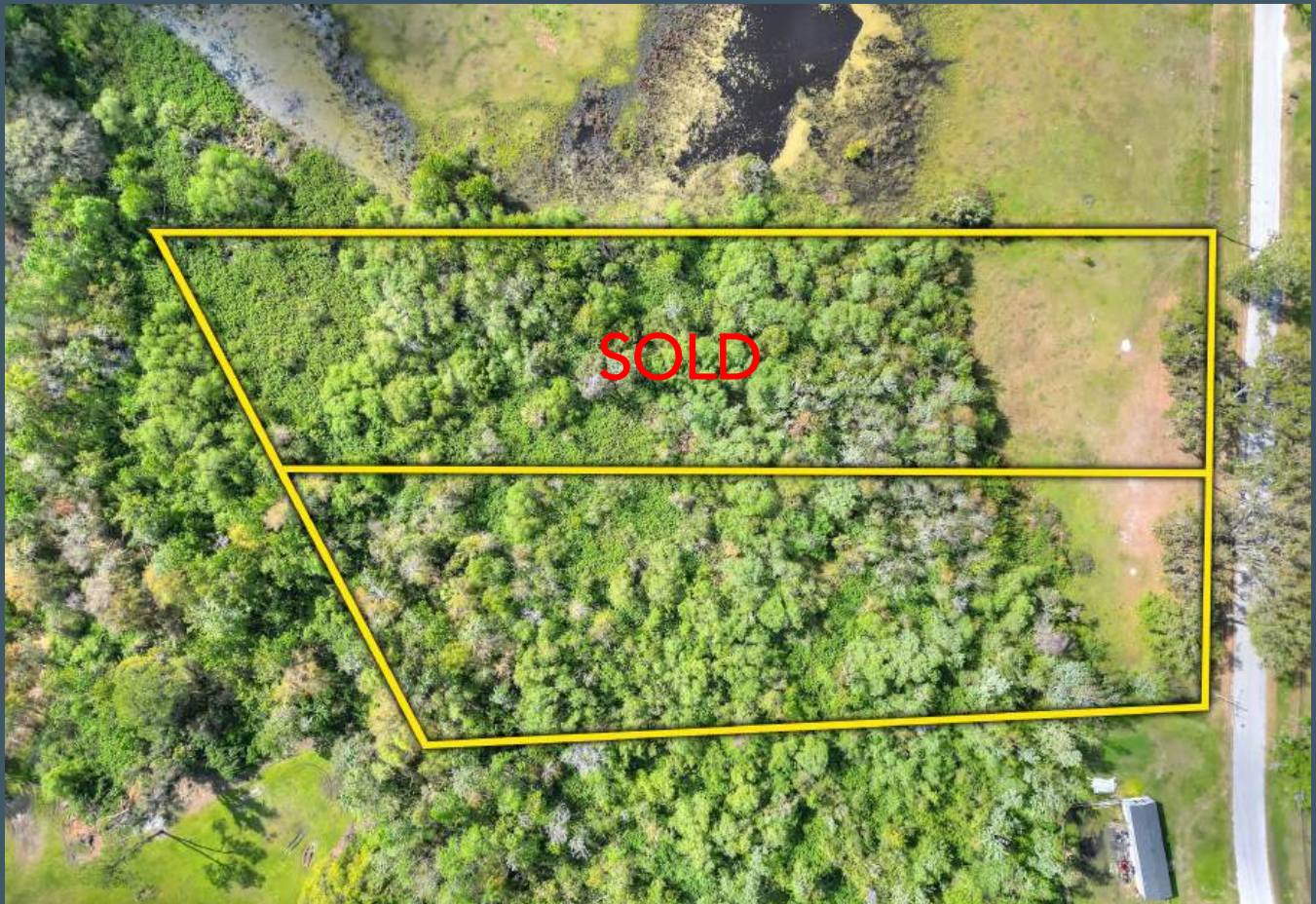

www.FischbachLandCompany.com/PlantCityHomesites

Property Highlights



One Homesite



Convenient Location



Natural Buffer &
Tranquil Setting



Property Address	0 Armor Road, Plant City, FL 33567	Price	\$125,000
Property Type	Acreage Homesites	County	Hillsborough
Size	2.09±	Folios/Parcel ID	092495-0600
Zoning	AS-1	STR	20-29-22
Future Land Use	R-1	Road Frontage	150± feet

North Lot



NORTH LOT

Acreage: 2.09± Acres
Price: \$115,000

Folio: 092495-0600
Road Frontage: 150± feet

South Lot **SOLD**



SOUTH LOT

Acreage: 2.21± Acres
Price: \$125,000

Folio: 092495-0700
Road Frontage: 202± feet





Fischbach **LAND COMPANY**

FISCHBACH LAND COMPANY

917 S PARSONS AVENUE, BRANDON, FL 33511

PHONE: 813-540-1000



BLAISE LELAULU, CCIM | Broker Associate
blaise@fischbachlandcompany.com