

# Millwood Timberland East

James Noble Rd, Greenville, Florida 32331

---

Bryant Peace, ALC  
229-726-9088  
[bryant@saundersrealestate.com](mailto:bryant@saundersrealestate.com)



## PROPERTY OVERVIEW



### Sale Price

**\$487,878**

### Offering Summary

Acreage:	<b>122± Acres</b>
Price / Acre:	\$3,999
State:	Florida
City:	Greenville
County:	Jefferson
Property Type:	Timber/Rec
Video:	<a href="#">View Here</a>

### Property Overview

Millwood Timberland East is a balanced property located in a great recreational market. The Ashville area is home to numerous trophy grade recreational properties and is known for exceptional whitetail, turkey and waterfowl hunting. This property features an efficient footprint with good access and internal road infrastructure. The uplands are planted with slash pine that are approximately 8 years old. The pine plantation has not been thinned, therefore, the next owner can thin these woods per their own specification to achieve their desired understory objectives. The wetland areas serve as excellent duck habitat and there are numerous duck impoundments nearby that have created a good flyway for the region.

The property is located near the amenities of Thomasville, Tallahassee and Valdosta and features quick access to Hwy 221 and Interstate 10. The size and features of this property serve as an accessible entrance to a strong recreational market and the location caps this opportunity off with a balance of seclusion with nearby amenities.



## SPECIFICATIONS & FEATURES



## Specifications & Features

Land Types:	Timberland
Uplands / Wetlands:	46% Uplands <ul style="list-style-type: none"><li>• Albany Sand</li></ul>
Soil Types:	<ul style="list-style-type: none"><li>• Plummer Fine Sand</li><li>• Surrency Fine Sand</li></ul>
Zoning / FLU:	AG-5
Lake Frontage / Water Features:	Natural duck ponds
Road Frontage:	Frontage on James Noble Rd
Nearest Point of Interest:	18 +/- miles to Quitman, GA 35 +/- miles to Valdosta, GA 40 +/- miles to Thomasville, GA 50 +/- miles to Tallahassee, FL
Structures & Year Built:	None







## LOCATION



## Location & Driving Directions

**Parcel:** 20-2N-7E-0000-0150-0000  
20-2N-7E-0000-0160-0000

**GPS:** 30.5568378, -83.64363

- Driving Directions:**
- From Quitman head south on HWY 221
  - Turn right on Bright Proctor Rd
  - Turn left on James Noble Rd
  - Property is on your left

**Showing Instructions:** Contact Bryant Peace

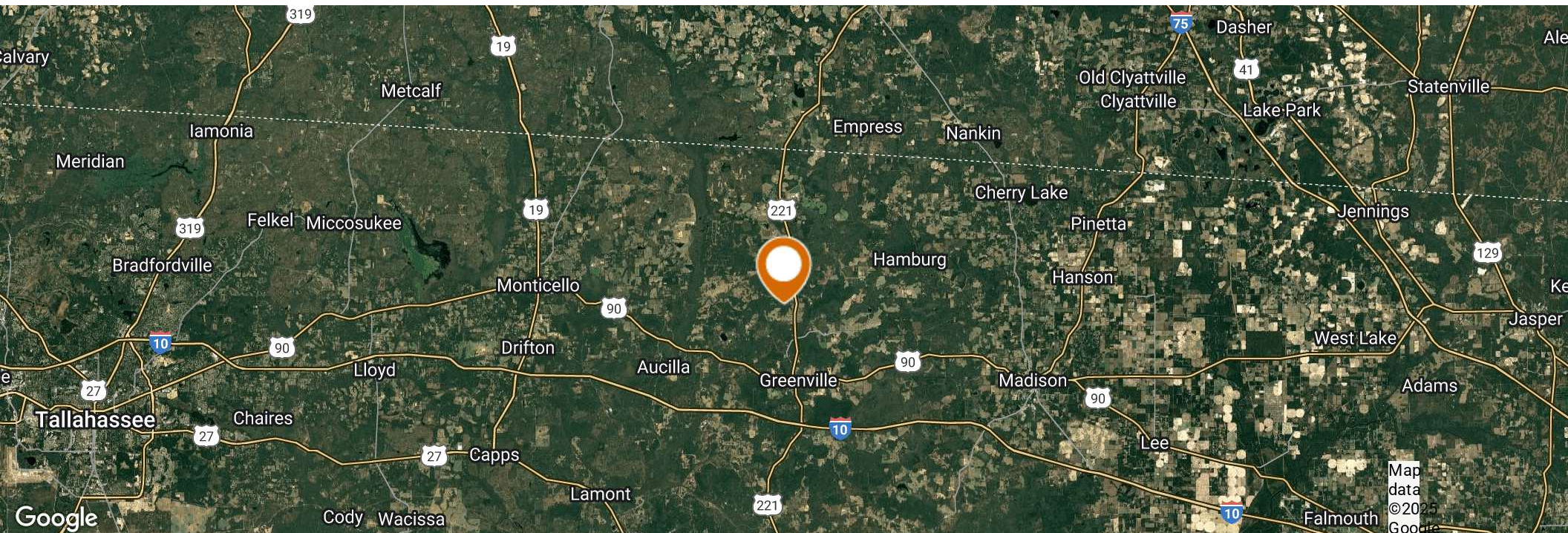



ADDITIONAL PHOTOS





## BOUNDARY MAP

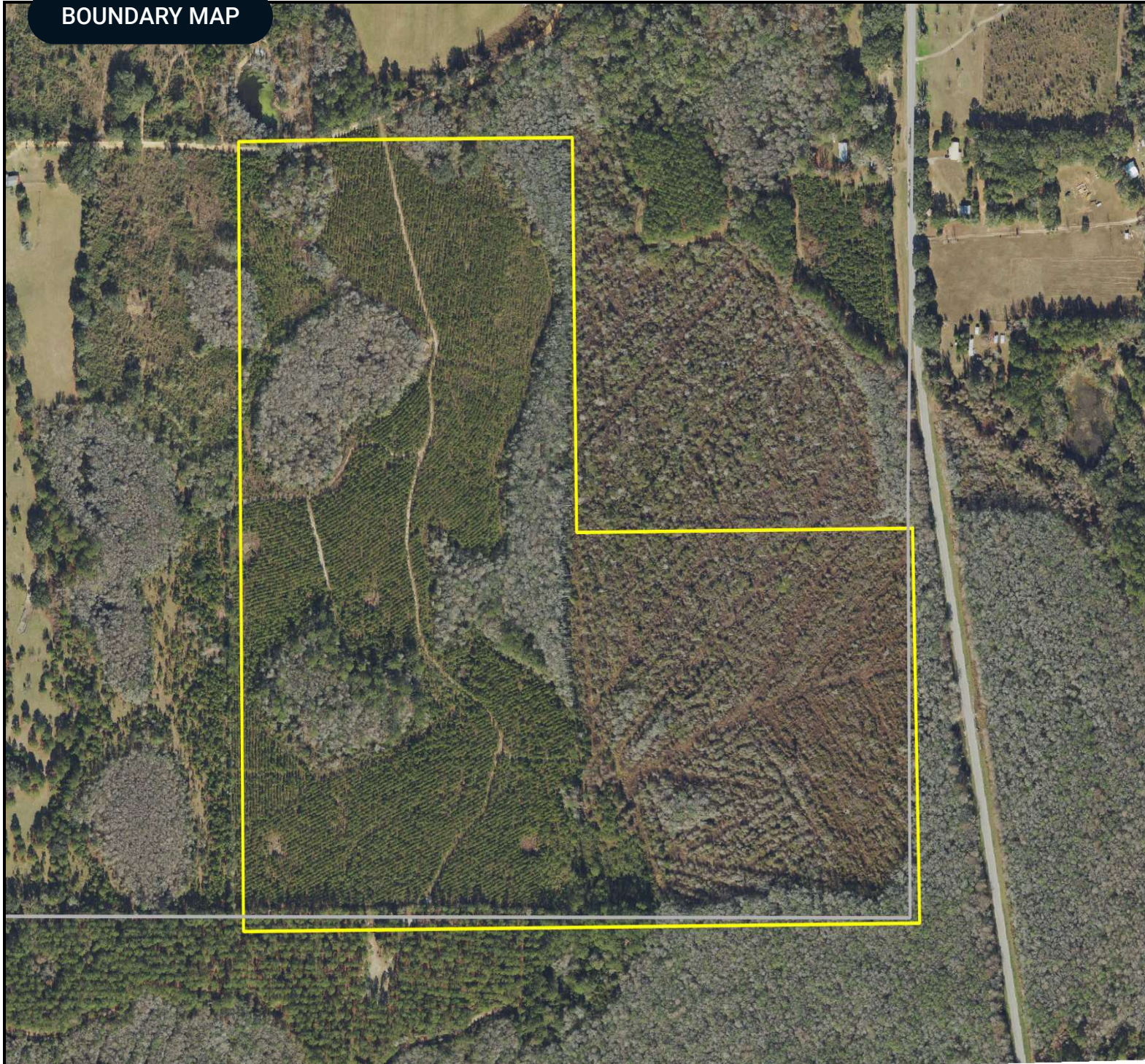

## East Boundary Map

- County Boundaries
- Polygons Drawing
- Lines Drawing
- Labels Drawing
- Points Drawing

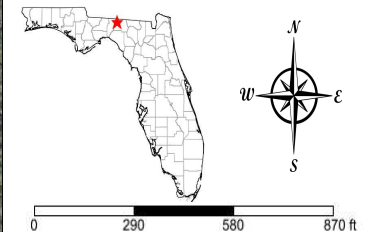

©2025 Saunders Real Estate® Any information displayed should be verified and is not guaranteed to be accurate by Saunders Real Estate. You may not copy or use this material without written consent from Saunders Real Estate.



# WETLANDS MAP

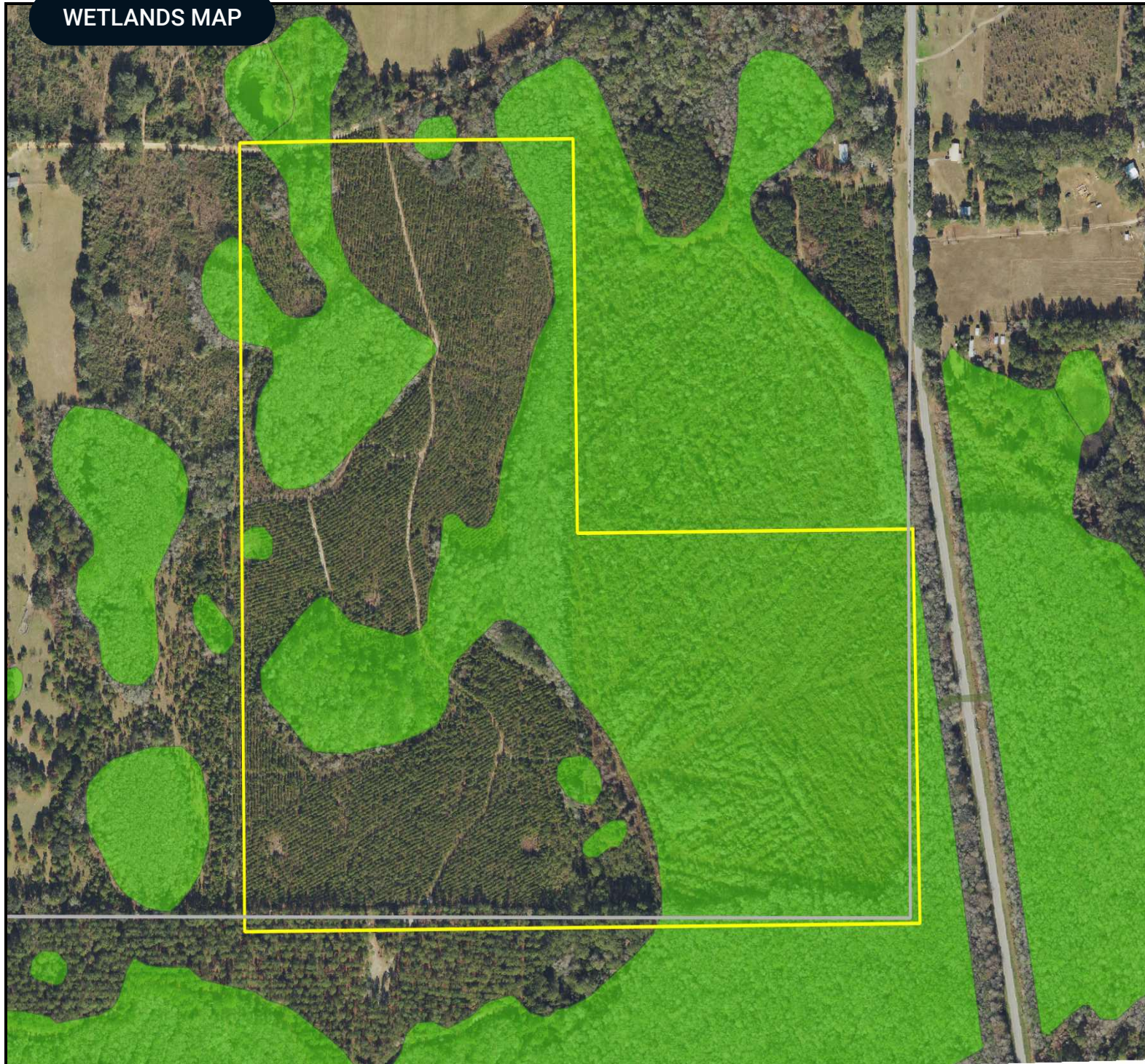

## East NWI Map

- County Boundaries
- Polygons Drawing
- Lines Drawing
- Labels Drawing
- Points Drawing
- Estuarine
- Lacustrine
- Marine
- Palustrine
- Riverine

CODE	DESC	ACRES
PFO6F	Freshwater Forested/Shrub Wetland	65.2
PEM1F	Freshwater Emergent Wetland	.6
	TOTAL WETLANDS	65.8
	TOTAL UPLANDS	56.5
	TOTAL ACRES	122.3

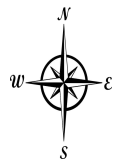
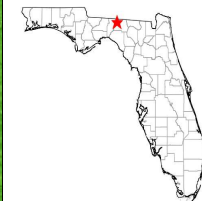

©2025 Saunders Real Estate® Any information displayed should be verified and is not guaranteed to be accurate by Saunders Real Estate. You may not copy or use this material without written consent from Saunders Real Estate.





**SAUNDERS**  
REAL ESTATE



**SAUNDERS**  
LAND



**SAUNDERS**  
COMMERCIAL

## Serving the Southeast

At Saunders Real Estate, we deliver full-service real estate solutions across the Southeast, built on more than 30 years of trusted experience. Our dedicated teams—experts in both land and commercial real estate—offer tailored guidance backed by deep regional insight and a proven track record. We believe that successful outcomes start with strong relationships built on trust and a shared commitment to your goals.



877-518-5263 • [info@saundersrealestate.com](mailto:info@saundersrealestate.com)