

I, WILLIAM G. JOYNER, certify:
 (1) that this Map was drawn from an actual field land survey made by me;
 (2) that the boundaries not surveyed are shown as broken lines noted from information in book indicated;
 (3) that the Error of Closure is calculated by latitudes and departures and is 1:3219.1;
 (4) that this Map was prepared in accordance with GS 47-38 as amended.
 WITNESS my hand and Seal this 22 day of APRIL 1973

Signature William G. Joyner
 Registration No. L-1092



North Carolina
 I, Irene P. McLaurin, Notary Public in and for the state and county do hereby certify that William G. Joyner did personally appear before me this day and acknowledged the due execution of the foregoing property map.
 Witness my hand and seal this the 22 day of May, A.D. 1973
Irene P. McLaurin
 Notary Public
 My commission expires 6-17-76

HARLANDS CREEK

CENTER TWP. CHATHAM CO. N. C.

MAP NO. 3

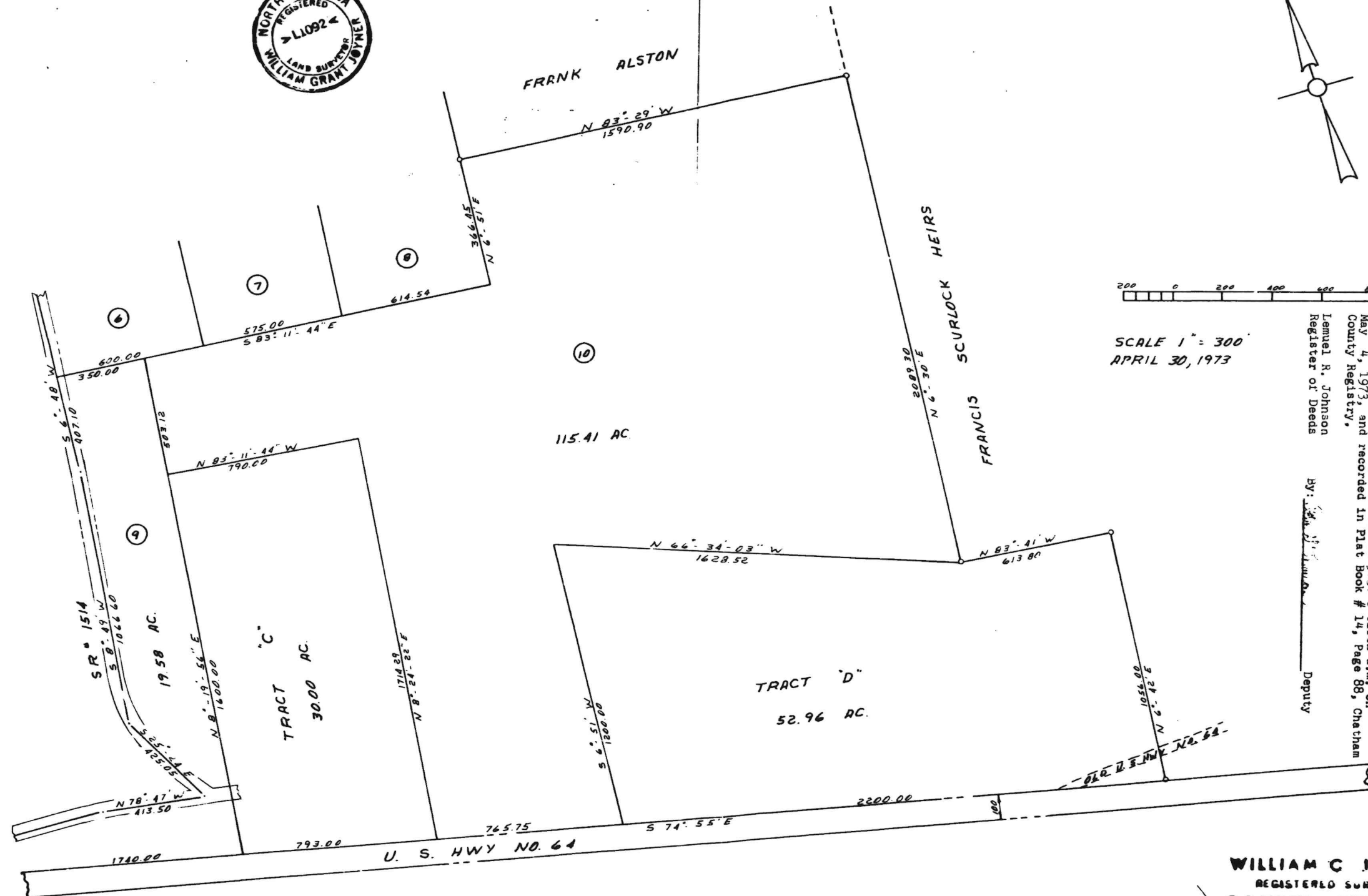

NORTH CAROLINA
 CHATHAM COUNTY
 The foregoing certificate of Irene P. McLaurin, Notary Public of Chatham County, N. C. is certified to be correct. This Plat was filed for registration at 9:30 o'clock a.m. on May 4, 1973, and recorded in Plat Book # 14, Page 88, Chatham County Registry.
 Lemuel R. Johnson
 Register of Deeds
 BY: Irene P. McLaurin Deputy

WILLIAM G. JOYNER
 REGISTERED SURVEYOR
 R. O. BOX 752 • PITTSBORO, N. C.

EXISTING BOUNDARY/PARCEL AREA REFERENCE

PARCEL ID: 5868 OR NCPIN: 9722-00-71-9696

7,670,846.79 SF. OR 176,098 ACRES TOTAL

(A) 43,053.26 SF. OR 0.988 ACRES LIES WITHIN THE RIGHT OF WAY OF MANCO DAIRY ROAD
(B) 15,950.64 SF. OR 0.367 ACRES LIES WITHIN THE RIGHT OF WAY OF TWO MULE ROAD
AFTER SUBTRACTION OF BOTH AREAS (A) & (B) WITHIN DESIGNATED RIGHT OF WAYS THIS
BOUNDARY/PARCEL HAS A NET ACREAGE OF 7,611,802.89 SF. OR 174.74 ACRES

NOTE: ALL AREAS COMPUTED BY THE COORDINATE METHOD

CONSERVATION EASEMENT AREA TABLE REFERENCE

(A) INCLUDES RESIDENTIAL ENVELOPES A & B
RESIDENTIAL ENVELOPE A 207,336.93 SF. OR 4.759 ACRES
RESIDENTIAL ENVELOPE B 219,892.88 SF. OR 5.048 ACRES

(B) INCLUDES FARMSTEAD ENVELOPE A
FARMSTEAD ENVELOPE A 82,647.70 SF. OR 1.893 ACRES

(C) INCLUDES AREA DESIGNATED AS "HABITAT ZONE"
HABITAT ZONE 4,012,838.71 SF. OR 92.122 ACRES

NOTE: AREA DESIGNATED AS "HABITAT ZONE" ALSO INCLUDES
STREAM BUFFERED AREAS 1 & 2
STREAM BUFFERED AREA 1 908,689.78 SF. OR 20.860 ACRES
STREAM BUFFERED AREA 2 378,045.73 SF. OR 8.678 ACRES

(D) INCLUDES BOTH FUTURE DIVISION TRACTS A & B
NOTE: THESE TWO TOTALS REFLECT THE ENTIRE BOUNDARY AND
CONSERVATION AREA
TRACT A - FUTURE 101,898 ACRES
TRACT B - FUTURE 74,200 ACRES
TOTAL ACREAGE WITHIN THIS CONSERVATION AREA
7,670,846.79 SF. OR 176,098 ACRES TOTAL

NOTE: ALL AREAS COMPUTED BY THE COORDINATE METHOD

DESIGNATED CEMETERY DETAIL - SCALE 1" = 60'

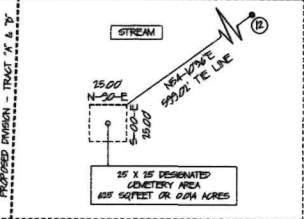

MANCO DAIRY ROAD
SR 1514
EXISTING GRAVEL ROAD
1/2 PUBLIC RIGHT OF WAY

TWO MULE ROAD
EXISTING GRAVEL ROAD
1/2 PRIVATE ROAD
SEE PLAT BOOK W PAGE 51

STEPHANE TALBOT
PARCEL D: 8794
PS 100 PS 53
PS 91 PS 10

EDWARD COTMAN
PARCEL D: 8975
PS 284 PS 546
PS 91 PS 10

DAVID WIDENHEIMER
JANET WIDENHEIMER
PARCEL D: 8971
PS 488 PS 895
PS 91 PS 10

ROBERT KELLEY JR.
PARCEL D: 8910
PS 131 PS 415
PS 58 PS 10

NICE RIDGES
PARCEL D: 7894
PS 244 PS 840
PS 20 PS 415

FRANZ THOMAS
PARCEL D: 8918
PS 371 PS 420
PS 30 PS 554

PARCEL ID: 5868
NCPIN: 9722-00-71-9696
7,670,846.79 SQFEET
176,098 +/- ACRES TOTAL
AREA BY COORDINATE METHOD
SEE CONSERVATION & ENVELOPE AREA TABLE

TRACT "A"
FUTURE SUBDIVIDED AREA
101,898 +/- ACRES TOTAL
SEE CONSERVATION & ENVELOPE
AREA TABLE

TRACT "B"
FUTURE SUBDIVIDED AREA
74,200 +/- ACRES TOTAL
SEE CONSERVATION & ENVELOPE
AREA TABLE

RESIDENTIAL
ENVELOPE A
2,079,966.93 SQFEET
4.759 +/- ACRES TOTAL
SEE CONSERVATION & ENVELOPE
AREA TABLE

FARMSTEAD
ENVELOPE A
82,647.70 SQFEET
1.893 +/- ACRES TOTAL
SEE CONSERVATION & ENVELOPE
AREA TABLE

RESIDENTIAL
ENVELOPE B
2,198,928.88 SQFEET
5.048 +/- ACRES TOTAL
SEE CONSERVATION & ENVELOPE
AREA TABLE

LINE	LENGTH	BEARING
E1	34.74	S72-28.57W
E2	106.37	S72-28.57W
E3	106.37	S72-28.57W
E4	106.37	S72-28.57W
E5	106.37	S72-28.57W
E6	106.37	S72-28.57W
E7	106.37	S72-28.57W
E8	106.37	S72-28.57W
E9	106.37	S72-28.57W
E10	106.37	S72-28.57W
E11	106.37	S72-28.57W
E12	106.37	S72-28.57W

CURVE	LENGTH	RADIUS	CHORD	CHORD BEARING
E1	34.74	114.92	29.57	S66-41.71W
E2	106.37	114.92	29.57	S66-41.71W
E3	106.37	114.92	29.57	S66-41.71W
E4	106.37	114.92	29.57	S66-41.71W
E5	106.37	114.92	29.57	S66-41.71W
E6	106.37	114.92	29.57	S66-41.71W
E7	106.37	114.92	29.57	S66-41.71W
E8	106.37	114.92	29.57	S66-41.71W
E9	106.37	114.92	29.57	S66-41.71W
E10	106.37	114.92	29.57	S66-41.71W
E11	106.37	114.92	29.57	S66-41.71W
E12	106.37	114.92	29.57	S66-41.71W

CURVE	LENGTH	RADIUS	CHORD	CHORD BEARING
D1	106.37	114.92	29.57	N46-52.07E
D2	106.37	114.92	29.57	N46-52.07E
D3	106.37	114.92	29.57	N46-52.07E
D4	106.37	114.92	29.57	N46-52.07E
D5	106.37	114.92	29.57	N46-52.07E
D6	106.37	114.92	29.57	N46-52.07E
D7	106.37	114.92	29.57	N46-52.07E
D8	106.37	114.92	29.57	N46-52.07E
D9	106.37	114.92	29.57	N46-52.07E
D10	106.37	114.92	29.57	N46-52.07E
D11	106.37	114.92	29.57	N46-52.07E
D12	106.37	114.92	29.57	N46-52.07E

- META DATA LEGEND:
- EP - EXISTING IRON PIPE
 - EIS - EXISTING IRON STAKE
 - EAM - EXISTING CONCRETE MONUMENT
 - NCS - NEW CONCRETE MONUMENT
 - NIS - NEW IRON STAKE
 - CP - CALCULATED POINT
 - MS - (6" OF IRON) ABOVE GRADE
 - MS - (6" OF IRON) BELOW GRADE
 - FL - FLUSH WITH GRADE
- SYMBOL ABBREVIATION LEGEND:
- EASE - EASEMENT
 - UP - UTILITY POLE
 - WELL - WELL HEAD
 - SEPTIC - SEPTIC ACCESS
 - SF - SQUARE FEET

META DATA NOTES:

POINT 1 - RW MONUMENT
CONTROL CORNER
N: 71,057,643.00 FT.
E: 71,057,643.00 FT.
(SEE NOTE # 9)

POINT 2 - RW MONUMENT
DISTURBED

POINT 3 - RW MONUMENT B*AG
POINT 4 - SPIKE SET

POINT 5 - 3/4" IRON
CONTROL CORNER
N: 71,057,643.00 FT.
E: 71,057,643.00 FT.
(SEE NOTE # 9)

POINT 6 - 1/2" IRON
POINT 7 - 3/4" IRON
POINT 8 - 1/2" IRON
POINT 9 - SPIKE SET
POINT 10 - 1/2" IRON
POINT 11 - 1/2" IRON
POINT 12 - 1/2" IRON
POINT 13 - 1/2" IRON

POINT 14 - 1/2" IRON
CONTROL CORNER
N: 71,057,643.00 FT.
E: 71,057,643.00 FT.
(SEE NOTE # 9)

POINT 15 - 1/2" IRON
POINT 16 - NAIL SET @
3/4" IRON
POINT 17 - 1/2" IRON

POINT 18 - 3/4" IRON
CONTROL CORNER
N: 71,057,643.00 FT.
E: 71,057,643.00 FT.
(SEE NOTE # 9)

POINT 19 - 3/4" IRON
POINT 20 - RW MONUMENT B*AG
POINT 21 - 3/4" IRON
POINT 22 - 3/4" IRON
POINT 23 - 1/2" IRON
POINT 24 - 1/2" IRON
POINT 25 - RW MONUMENT B*AG
POINT 26 - RW MONUMENT B*AG
POINT 27 - RW MONUMENT B*AG
POINT 28 - RW MONUMENT B*AG
POINT 29 - RW MONUMENT B*AG
POINT 30 - RW MONUMENT B*AG

POINT 31 - 3/4" IRON
POINT 32 - 3/4" IRON
POINT 33 - 3/4" IRON
POINT 34 - 3/4" IRON
POINT 35 - 3/4" IRON
POINT 36 - 3/4" IRON
POINT 37 - 3/4" IRON
POINT 38 - 3/4" IRON
POINT 39 - 3/4" IRON
POINT 40 - 3/4" IRON
POINT 41 - 3/4" IRON
POINT 42 - 3/4" IRON
POINT 43 - 3/4" IRON
POINT 44 - 3/4" IRON
POINT 45 - 3/4" IRON
POINT 46 - 3/4" IRON
POINT 47 - 3/4" IRON
POINT 48 - 3/4" IRON
POINT 49 - 3/4" IRON
POINT 50 - 3/4" IRON
POINT 51 - 3/4" IRON
POINT 52 - 3/4" IRON
POINT 53 - 3/4" IRON
POINT 54 - 3/4" IRON
POINT 55 - 3/4" IRON
POINT 56 - 3/4" IRON
POINT 57 - 3/4" IRON
POINT 58 - 3/4" IRON
POINT 59 - 3/4" IRON
POINT 60 - 3/4" IRON
POINT 61 - 3/4" IRON
POINT 62 - 3/4" IRON
POINT 63 - 3/4" IRON
POINT 64 - 3/4" IRON
POINT 65 - 3/4" IRON
POINT 66 - 3/4" IRON
POINT 67 - 3/4" IRON
POINT 68 - 3/4" IRON
POINT 69 - 3/4" IRON
POINT 70 - 3/4" IRON
POINT 71 - 3/4" IRON
POINT 72 - 3/4" IRON
POINT 73 - 3/4" IRON
POINT 74 - 3/4" IRON
POINT 75 - 3/4" IRON
POINT 76 - 3/4" IRON
POINT 77 - 3/4" IRON
POINT 78 - 3/4" IRON
POINT 79 - 3/4" IRON
POINT 80 - 3/4" IRON
POINT 81 - 3/4" IRON
POINT 82 - 3/4" IRON
POINT 83 - 3/4" IRON
POINT 84 - 3/4" IRON
POINT 85 - 3/4" IRON
POINT 86 - 3/4" IRON
POINT 87 - 3/4" IRON
POINT 88 - 3/4" IRON
POINT 89 - 3/4" IRON
POINT 90 - 3/4" IRON
POINT 91 - 3/4" IRON
POINT 92 - 3/4" IRON
POINT 93 - 3/4" IRON
POINT 94 - 3/4" IRON
POINT 95 - 3/4" IRON
POINT 96 - 3/4" IRON
POINT 97 - 3/4" IRON
POINT 98 - 3/4" IRON
POINT 99 - 3/4" IRON
POINT 100 - 3/4" IRON
POINT 101 - 3/4" IRON
POINT 102 - 3/4" IRON
POINT 103 - 3/4" IRON
POINT 104 - 3/4" IRON
POINT 105 - 3/4" IRON
POINT 106 - 3/4" IRON
POINT 107 - 3/4" IRON
POINT 108 - 3/4" IRON
POINT 109 - 3/4" IRON
POINT 110 - 3/4" IRON
POINT 111 - 3/4" IRON
POINT 112 - 3/4" IRON
POINT 113 - 3/4" IRON
POINT 114 - 3/4" IRON
POINT 115 - 3/4" IRON
POINT 116 - 3/4" IRON
POINT 117 - 3/4" IRON
POINT 118 - 3/4" IRON
POINT 119 - 3/4" IRON
POINT 120 - 3/4" IRON
POINT 121 - 3/4" IRON
POINT 122 - 3/4" IRON
POINT 123 - 3/4" IRON
POINT 124 - 3/4" IRON
POINT 125 - 3/4" IRON
POINT 126 - 3/4" IRON
POINT 127 - 3/4" IRON
POINT 128 - 3/4" IRON
POINT 129 - 3/4" IRON
POINT 130 - 3/4" IRON
POINT 131 - 3/4" IRON
POINT 132 - 3/4" IRON
POINT 133 - 3/4" IRON
POINT 134 - 3/4" IRON
POINT 135 - 3/4" IRON
POINT 136 - 3/4" IRON
POINT 137 - 3/4" IRON
POINT 138 - 3/4" IRON
POINT 139 - 3/4" IRON
POINT 140 - 3/4" IRON
POINT 141 - 3/4" IRON
POINT 142 - 3/4" IRON
POINT 143 - 3/4" IRON
POINT 144 - 3/4" IRON
POINT 145 - 3/4" IRON
POINT 146 - 3/4" IRON
POINT 147 - 3/4" IRON
POINT 148 - 3/4" IRON
POINT 149 - 3/4" IRON
POINT 150 - 3/4" IRON
POINT 151 - 3/4" IRON
POINT 152 - 3/4" IRON
POINT 153 - 3/4" IRON
POINT 154 - 3/4" IRON
POINT 155 - 3/4" IRON
POINT 156 - 3/4" IRON
POINT 157 - 3/4" IRON
POINT 158 - 3/4" IRON
POINT 159 - 3/4" IRON
POINT 160 - 3/4" IRON
POINT 161 - 3/4" IRON
POINT 162 - 3/4" IRON
POINT 163 - 3/4" IRON
POINT 164 - 3/4" IRON
POINT 165 - 3/4" IRON
POINT 166 - 3/4" IRON
POINT 167 - 3/4" IRON
POINT 168 - 3/4" IRON
POINT 169 - 3/4" IRON
POINT 170 - 3/4" IRON
POINT 171 - 3/4" IRON
POINT 172 - 3/4" IRON
POINT 173 - 3/4" IRON
POINT 174 - 3/4" IRON
POINT 175 - 3/4" IRON
POINT 176 - 3/4" IRON
POINT 177 - 3/4" IRON
POINT 178 - 3/4" IRON
POINT 179 - 3/4" IRON
POINT 180 - 3/4" IRON
POINT 181 - 3/4" IRON
POINT 182 - 3/4" IRON
POINT 183 - 3/4" IRON
POINT 184 - 3/4" IRON
POINT 185 - 3/4" IRON
POINT 186 - 3/4" IRON
POINT 187 - 3/4" IRON
POINT 188 - 3/4" IRON
POINT 189 - 3/4" IRON
POINT 190 - 3/4" IRON
POINT 191 - 3/4" IRON
POINT 192 - 3/4" IRON
POINT 193 - 3/4" IRON
POINT 194 - 3/4" IRON
POINT 195 - 3/4" IRON
POINT 196 - 3/4" IRON
POINT 197 - 3/4" IRON
POINT 198 - 3/4" IRON
POINT 199 - 3/4" IRON
POINT 200 - 3/4" IRON
POINT 201 - 3/4" IRON
POINT 202 - 3/4" IRON
POINT 203 - 3/4" IRON
POINT 204 - 3/4" IRON
POINT 205 - 3/4" IRON
POINT 206 - 3/4" IRON
POINT 207 - 3/4" IRON
POINT 208 - 3/4" IRON
POINT 209 - 3/4" IRON
POINT 210 - 3/4" IRON
POINT 211 - 3/4" IRON
POINT 212 - 3/4" IRON
POINT 213 - 3/4" IRON
POINT 214 - 3/4" IRON
POINT 215 - 3/4" IRON
POINT 216 - 3/4" IRON
POINT 217 - 3/4" IRON
POINT 218 - 3/4" IRON
POINT 219 - 3/4" IRON
POINT 220 - 3/4" IRON
POINT 221 - 3/4" IRON
POINT 222 - 3/4" IRON
POINT 223 - 3/4" IRON
POINT 224 - 3/4" IRON
POINT 225 - 3/4" IRON
POINT 226 - 3/4" IRON
POINT 227 - 3/4" IRON
POINT 228 - 3/4" IRON
POINT 229 - 3/4" IRON
POINT 230 - 3/4" IRON
POINT 231 - 3/4" IRON
POINT 232 - 3/4" IRON
POINT 233 - 3/4" IRON
POINT 234 - 3/4" IRON
POINT 235 - 3/4" IRON
POINT 236 - 3/4" IRON
POINT 237 - 3/4" IRON
POINT 238 - 3/4" IRON
POINT 239 - 3/4" IRON
POINT 240 - 3/4" IRON
POINT 241 - 3/4" IRON
POINT 242 - 3/4" IRON
POINT 243 - 3/4" IRON
POINT 244 - 3/4" IRON
POINT 245 - 3/4" IRON
POINT 246 - 3/4" IRON
POINT 247 - 3/4" IRON
POINT 248 - 3/4" IRON
POINT 249 - 3/4" IRON
POINT 250 - 3/4" IRON
POINT 251 - 3/4" IRON
POINT 252 - 3/4" IRON
POINT 253 - 3/4" IRON
POINT 254 - 3/4" IRON
POINT 255 - 3/4" IRON
POINT 256 - 3/4" IRON
POINT 257 - 3/4" IRON
POINT 258 - 3/4" IRON
POINT 259 - 3/4" IRON
POINT 260 - 3/4" IRON
POINT 261 - 3/4" IRON
POINT 262 - 3/4" IRON
POINT 263 - 3/4" IRON
POINT 264 - 3/4" IRON
POINT 265 - 3/4" IRON
POINT 266 - 3/4" IRON
POINT 267 - 3/4" IRON
POINT 268 - 3/4" IRON
POINT 269 - 3/4" IRON
POINT 270 - 3/4" IRON
POINT 271 - 3/4" IRON
POINT 272 - 3/4" IRON
POINT 273 - 3/4" IRON
POINT 274 - 3/4" IRON
POINT 275 - 3/4" IRON
POINT 276 - 3/4" IRON
POINT 277 - 3/4" IRON
POINT 278 - 3/4" IRON
POINT 279 - 3/4" IRON
POINT 280 - 3/4" IRON
POINT 281 - 3/4" IRON
POINT 282 - 3/4" IRON
POINT 283 - 3/4" IRON
POINT 284 - 3/4" IRON
POINT 285 - 3/4" IRON
POINT 286 - 3/4" IRON
POINT 287 - 3/4" IRON
POINT 288 - 3/4" IRON
POINT 289 - 3/4" IRON
POINT 290 - 3/4" IRON
POINT 291 - 3/4" IRON
POINT 292 - 3/4" IRON
POINT 293 - 3/4" IRON
POINT 294 - 3/4" IRON
POINT 295 - 3/4" IRON
POINT 296 - 3/4" IRON
POINT 297 - 3/4" IRON
POINT 298 - 3/4" IRON
POINT 299 - 3/4" IRON
POINT 300 - 3/4" IRON
POINT 301 - 3/4" IRON
POINT 302 - 3/4" IRON
POINT 303 - 3/4" IRON
POINT 304 - 3/4" IRON
POINT 305 - 3/4" IRON
POINT 306 - 3/4" IRON
POINT 307 - 3/4" IRON
POINT 308 - 3/4" IRON
POINT 309 - 3/4" IRON
POINT 310 - 3/4" IRON
POINT 311 - 3/4" IRON
POINT 312 - 3/4" IRON
POINT 313 - 3/4" IRON
POINT 314 - 3/4" IRON
POINT 315 - 3/4" IRON
POINT 316 - 3/4" IRON
POINT 317 - 3/4" IRON
POINT 318 - 3/4" IRON
POINT 319 - 3/4" IRON
POINT 320 - 3/4" IRON
POINT 321 - 3/4" IRON
POINT 322 - 3/4" IRON
POINT 323 - 3/4" IRON
POINT 324 - 3/4" IRON
POINT 325 - 3/4" IRON
POINT 326 - 3/4" IRON
POINT 327 - 3/4" IRON
POINT 328 - 3/4" IRON
POINT 329 - 3/4" IRON
POINT 330 - 3/4" IRON
POINT 331 - 3/4" IRON
POINT 332 - 3/4" IRON
POINT 333 - 3/4" IRON
POINT 334 - 3/4" IRON
POINT 335 - 3/4" IRON
POINT 336 - 3/4" IRON
POINT 337 - 3/4" IRON
POINT 338 - 3/4" IRON
POINT 339 - 3/4" IRON
POINT 340 - 3/4" IRON
POINT 341 - 3/4" IRON
POINT 342 - 3/4" IRON
POINT 343 - 3/4" IRON
POINT 344 - 3/4" IRON
POINT 345 - 3/4" IRON
POINT 346 - 3/4" IRON
POINT 347 - 3/4" IRON
POINT 348 - 3/4" IRON
POINT 349 - 3/4" IRON
POINT 350 - 3/4" IRON
POINT 351 - 3/4" IRON
POINT 352 - 3/4" IRON
POINT 353 - 3/4" IRON
POINT 354 - 3/4" IRON
POINT 355 - 3/4" IRON
POINT 356 - 3/4" IRON
POINT 357 - 3/4" IRON
POINT 358 - 3/4" IRON
POINT 359 - 3/4" IRON
POINT 360 - 3/4" IRON
POINT 361 - 3/4" IRON
POINT 362 - 3/4" IRON
POINT 363 - 3/4" IRON
POINT 364 - 3/4" IRON
POINT 365 - 3/4" IRON
POINT 366 - 3/4" IRON
POINT 367 - 3/4" IRON
POINT 368 - 3/4" IRON
POINT 369 - 3/4" IRON
POINT 370 - 3/4" IRON
POINT 371 - 3/4" IRON
POINT 372 - 3/4" IRON
POINT 373 - 3/4" IRON
POINT 374 - 3/4" IRON
POINT 375 - 3/4" IRON
POINT 376 - 3/4" IRON
POINT 377 - 3/4" IRON
POINT 378 - 3/4" IRON
POINT 379 - 3/4" IRON
POINT 380 - 3/4" IRON
POINT 381 - 3/4" IRON
POINT 382 - 3/4" IRON
POINT 383 - 3/4" IRON
POINT 384 - 3/4" IRON
POINT 385 - 3/4" IRON
POINT 386 - 3/4" IRON
POINT 387 - 3/4" IRON
POINT 388 - 3/4" IRON
POINT 389 - 3/4" IRON
POINT 390 - 3/4" IRON
POINT 391 - 3/4" IRON
POINT 392 - 3/4" IRON
POINT 393 - 3/4" IRON
POINT 394 - 3/4" IRON
POINT 395 - 3/4" IRON
POINT 396 - 3/4" IRON
POINT 397 - 3/4" IRON
POINT 398 - 3/4" IRON
POINT 399 - 3/4" IRON
POINT 400 - 3/4" IRON
POINT 401 - 3/4" IRON
POINT 402 - 3/4" IRON
POINT 403 - 3/4" IRON
POINT 404 - 3/4" IRON
POINT 405 - 3/4" IRON
POINT 406 - 3/4" IRON
POINT 407 - 3/4" IRON
POINT 408 - 3/4" IRON
POINT 409 - 3/4" IRON
POINT 410 - 3/4" IRON
POINT 411 - 3/4" IRON
POINT 412 - 3/4" IRON
POINT 413 - 3/4" IRON
POINT 414 - 3/4" IRON
POINT 415 - 3/4" IRON
POINT 416 - 3/4" IRON
POINT 417 - 3/4" IRON
POINT 418 - 3/4" IRON
POINT 419 - 3/4" IRON
POINT 420 - 3/4" IRON
POINT 421 - 3/4" IRON
POINT 422 - 3/4" IRON
POINT 423 - 3/4" IRON
POINT 424 - 3/4" IRON
POINT 425 - 3/4" IRON
POINT 426 - 3/4" IRON
POINT 427 - 3/4" IRON
POINT 428 - 3/4" IRON
POINT 429 - 3/4" IRON
POINT 430 - 3/4" IRON
POINT 431 - 3/4" IRON
POINT 432 - 3/4" IRON
POINT 433 - 3/4" IRON
POINT 434 - 3/4" IRON
POINT 435 - 3/4" IRON
POINT 436 - 3/4" IRON
POINT 437 - 3/4" IRON
POINT 438 - 3/4" IRON
POINT 439 - 3/4" IRON
POINT 440 - 3/4" IRON
POINT 441 - 3/4" IRON
POINT 442 - 3/4" IRON
POINT 443 - 3/4" IRON
POINT 444 - 3/4" IRON
POINT 445 - 3/4" IRON
POINT 446 - 3/4" IRON
POINT 447 - 3/4" IRON
POINT 448 - 3/4" IRON
POINT 449 - 3/4" IRON
POINT 450 - 3/4" IRON
POINT 451 - 3/4" IRON
POINT 452 - 3/4" IRON
POINT 453 - 3/4" IRON
POINT 454 - 3/4" IRON
POINT 455 - 3/4" IRON
POINT 456 - 3/4" IRON
POINT 457 - 3/4" IRON
POINT 458 - 3/4" IRON
POINT 459 - 3/4" IRON
POINT 460 - 3/4" IRON
POINT 461 - 3/4" IRON
POINT 462 - 3/4" IRON
POINT 463 - 3/4" IRON
POINT 464 - 3/4" IRON
POINT 465 - 3/4" IRON
POINT 466 - 3/4" IRON
POINT 467 - 3/4" IRON
POINT 468 - 3/4" IRON
POINT 469 - 3/4" IRON
POINT 470 - 3/4" IRON
POINT 471 - 3/4" IRON
POINT 472 - 3/4" IRON
POINT 473 - 3/4" IRON
POINT 474 - 3/4" IRON
POINT 475 - 3/4" IRON
POINT 476 - 3/4" IRON
POINT 477 - 3/4" IRON
POINT 478 - 3/4" IRON
POINT 479 - 3/4" IRON
POINT 480 - 3/4" IRON
POINT 481 - 3/4" IRON
POINT 482 - 3/4" IRON
POINT 483 - 3/4" IRON
POINT 484 - 3/4" IRON
POINT 485 - 3/4" IRON
POINT 486 - 3/4" IRON
POINT 487 - 3/4" IRON
POINT 488 - 3/4" IRON
POINT 489 - 3/4" IRON
POINT 490 - 3/4" IRON
POINT 491 - 3/4" IRON
POINT 492 - 3/4" IRON
POINT 493 - 3/4" IRON
POINT 494 - 3/4" IRON
POINT 495 - 3/4" IRON
POINT 496 - 3/4" IRON
POINT 497 - 3/4" IRON
POINT 498 - 3/4" IRON
POINT 499 - 3/4" IRON
POINT 500 - 3/4" IRON
POINT 501 - 3/4" IRON
POINT 502 - 3/4" IRON
POINT 503 - 3/4" IRON
POINT 504 - 3/

Notes:

- This project is not located within a special flood hazard area per NCFRIS.
- Map #: 3710972200K Effective Date: 11/17/2017
- Area calculated by coordinate geometry.
- All lines surveyed by Survey Carolina, PLLC are indicated by bold lines. All lines not surveyed by Survey Carolina, PLLC are indicated by dashed lines.
- No attempt was made by this survey to locate all underground utilities nor any other easements that would be revealed by a title search.
- County Water is Not Available.
- Watershed: Harlands Creek
- Zoning: R-A2
- AKPAR: 5876

STATE OF NORTH CAROLINA

I, Amy W. Moore, Review Officer of Chatham County, certify that the map or plat to which this certification is affixed meets all statutory requirements for recording.

8/6/2024 Amy W. Moore
Date Review Officer

Certificate of Exemption

I hereby certify that the division of property shown and described hereon is exempt from the Town of Pittsboro Unified Development Ordinance by definition and/or ordinance.

Randall E. Coker, III 8/5/24
Subdivision Administrator Date

Exemption NCGS 160D-802 Compliance Statement

Approval of this exempt subdivision plat constitutes compliance with North Carolina General Statute 160D-802 only. Further development of the parcels shown subsequent to the date of this plat shall be subject to all applicable Federal, State, and local laws, statutes, ordinances, and/or codes.

Certificate of Ownership

I hereby certify that I am the owner of the property described hereon, which is located within the subdivision regulation jurisdiction of Pittsboro, North Carolina, and that I hereby freely adopt this plan of subdivision.

8/2/24 [Signature]
Date Owner/Agent

Alston-Degraffewied, LLC
DB: 1956 Pg: 866
PS: 2021 Pg: 112
AKPAR: 5868

Wagon Trace
SR: 1648 R/W Varies

US Highway 64
R/W Varies

I, Dan W Tanner II, Professional Land Surveyor, certify:

In accordance with NC General Statute 47-30(f)11d

That the survey is of another category, such as the recombination of existing parcels, a court-ordered survey, or other exemption or exception to the definition of subdivision.

I, Dan W Tanner II, certify that this plat was drawn under my supervision from an actual survey made under my supervision (deed description recorded in:

Book 728 , page 118 ;

that the boundaries not surveyed are clearly indicated as drawn from information found in Book See , page Notes ; that the ratio of precision or positional accuracy as calculated is 1:10000+; that this plat was prepared in accordance with G.S. 47-30 as amended. Witness my original signature, license number and seal this the 13th day of June, A.D., 2024.

[Signature]
Professional Land Surveyor

L-4787



I, Dan W Tanner II, certify that this map was drawn under my supervision from an actual GPS/ GNSS survey made under my supervision and the following information was used to perform the survey:

- (1) Class of survey: Class A
- (2) Positional accuracy: <0.10'
- (3) Type of GNSS field procedure: Real-Time Kinematic Networks
- (4) Dates of survey: May 13, 2024
- (5) Datum/Epoch: NAD83(2011) / 2010.00
- (6) Published/Fixed-control use: North Carolina Real Time Network
- (7) Geoid model: Geoid 12A
- (8) Combined grid factor(s): 0.99989470
- (9) GPS/GNSS Scale Point:
N: 720,652.36 E: 1,928,977.32 Z: 459.57
- (10) Units: US Survey Feet

FILED Aug 06, 2024 10:55:43 am
PLAT SLIDE 02024 - 0269
INSTRUMENT 06770

FILED CHATHAM COUNTY NC
LUNDAY A. RUGGIERE
REGISTER OF DEEDS

Exempt Survey For:

Jimmie B. Vaughn

Town Of Pittsboro Chatham County
Center Township North Carolina
June 13, 2024

Deed Book: 728 Pg: 118

Plat Book: 97 Pg: 314

Scale: 1" = 100 US Survey Feet

Bar Scale:



SURVEY CAROLINA, PLLC

154 S. Fayetteville St, Suite B, Asheboro, NC 27203

Phone Number: 336 625-8000

Email: mail@surveycarolina.com

Firm #: P-1110

Dan W Tanner II L-4787

© 2024 Survey Carolina, Plc

Drawn By: MTH Checked By: DWT Job #: 16324

- | | |
|--------------------------------|--------------------------|
| Hardwood Tree | Catch Basin |
| Evergreen Tree | Yard Inlet |
| Stone | Storm Sewer Manhole |
| R/W - Right of Way Monument | Junction Box |
| R/S - Railroad Spike | Drop Inlet |
| NIR - New Iron Road | Irrigation Control Valve |
| NIP - New Iron Pipe | Back Flow Preventer |
| NCGS Monument | Water Valve |
| EN - Existing Nail | Water Manhole |
| EIR - Existing Iron Road | Water Meter |
| EIP - Existing Iron Pipe | Fire Dept. Connection |
| Existing Concrete Monument | Fire Hydrant |
| Bench Mark | Utility Pole |
| Computed Point / Point Not Set | Telephone Pedestal |
| Well | Telephone Pole |
| Property Line | Transformer |
| Computed Property Line | Communications Manhole |
| Right of Way Line | SS - Sanitary Sewer |
| Easement Line | SS Manhole |
| Tie Lines | SS Cleanout |
| Setback Lines | U/G Power Box |
| Gas Line | PP |
| Sanitary Sewer Line | Power Pole |
| Storm Sewer Line | Light Pole |
| Water Line | Guy Pole |
| Fence | Gas Valve |
| Overhead Utility Line | Guy Wire |
| Overhead Power Line | Gas Manhole |
| Underground Electric Line | Gas Meter |
| Underground Comm. Line | Electric Meter |
| 100-Year Flood Hazard Line | Electric Manhole |
| Floodway | 2:0.00 Spot Elevation |
| C/L Railroad | |

Owners:
Jimmie B. Vaughn
325 Wagon Trace
Pittsboro, NC 27312

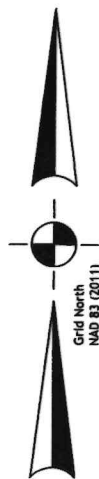
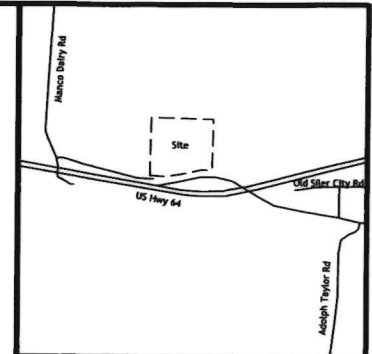

Alston-Degraffewied, LLC
DB: 1956 Pg: 866
PS: 2021 Pg: 112
AKPAR: 5868

New Tract 1
10.255 Acres
A Portion of L3 of PS: 97 Pg: 314

Parent Tract
13.759 Acres Total
A Portion of L3 of PS: 97 Pg: 314

2024-269