

Ozello Trail Commercial

534 S Suncoast Blvd, Homosassa, Florida 34448

Greg Driskell
386-867-2736
greg@saundersrealestate.com

Clay Taylor, ALC
863-224-0835
clay@saundersrealestate.com

23,000 ±
Cars/Day

W Ozello Trail



PROPERTY SUMMARY

SUBJECT

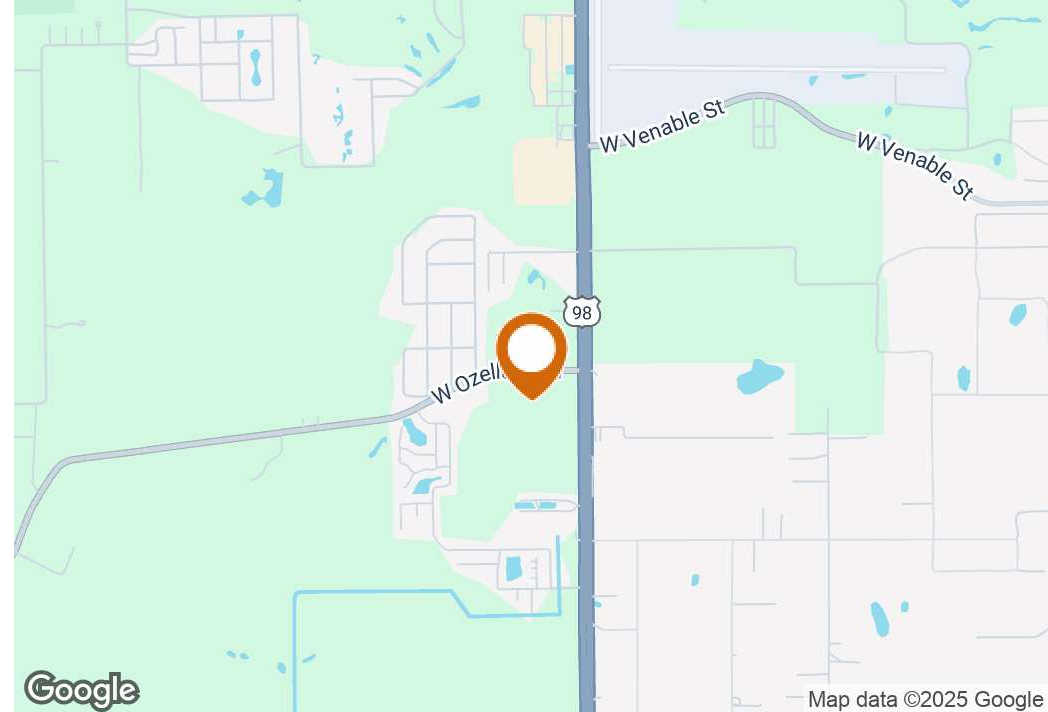

Offering Summary

Sale Price:	\$2,500,000
Lot Size:	46.25 ± Acres
Price / Acre:	\$54,054
Zoning:	Citrus County Zoning - Low Density Residential (LDR) 11.8 acres, General Commercial District (GNC), Coastal and Lakes District (CLO)
APN:	17E19S03 34000 & 17E19S03 34200
Road Frontage:	1,640 ± FT (Hwy 19)

Property Overview

This subject property is an excellent opportunity for mixed use development at the intersection of U.S Highway 19 and picturesque Ozello Trail, between Homosassa and Crystal River. There are three different zonings on the property. It is diagonally contiguous with the City boundaries of Crystal River, and Residential and Commercial uses are allowed under the Zoning classifications. The location is close to shopping centers, restaurants, and a good amount of outdoor recreation. Crystal River is well known for boating, fishing, and scalloping. The springs in the area are also a popular attraction. This is an excellent site for a residential and/or commercial developer.

Property Highlights

- Water and sewer on West Ozello Trail
- Residential and/or commercial development opportunity
- 1,640 ± FT of road frontage on U.S Hwy 19
- 1,220 ± FT of road frontage on W Ozello Trail
- Springs in close proximity

PROPERTY DESCRIPTION

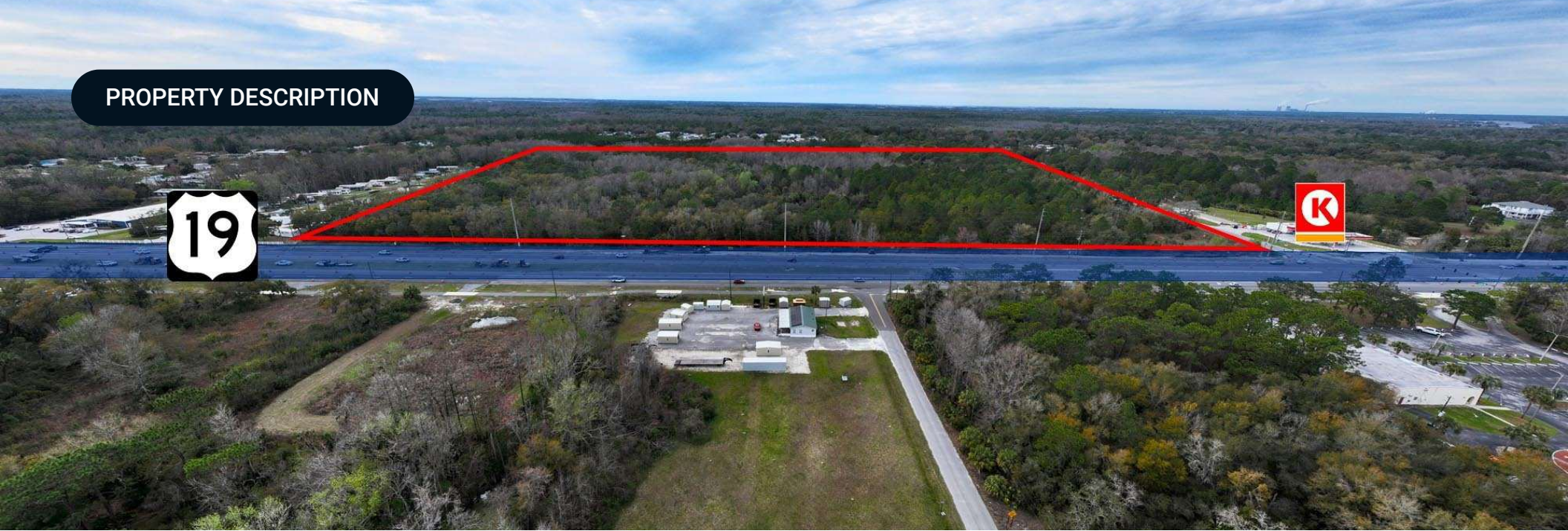

Location Description

The property is located on the southwest corner of US Highway 19 and Ozello Trail. It is approximately 1 ± mile south from the Crystal River/Captain Tom Davis Field Airport. Fort Island Beach is located approximately 19 ± minutes northwest from the property as well.

Surrounding retailers nearby include Home Depot, Publix, Dollar General, Chili's, Hampton Inn, and many more. The Crystal River Preserve State park is also located to the west of the property.

**Crystal River/ Captain
Tom Davis Field Airport**

**23,000 ±
Cars/Day**



REGIONAL & LOCATION MAP

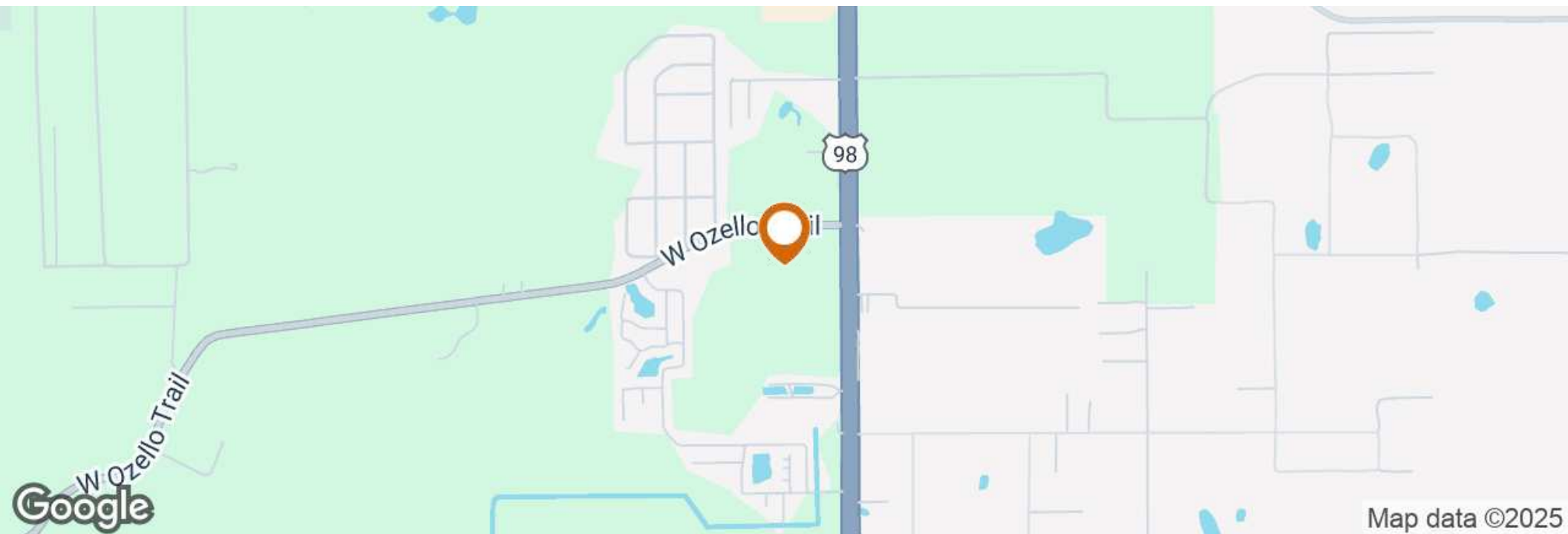

SURROUNDING AREA

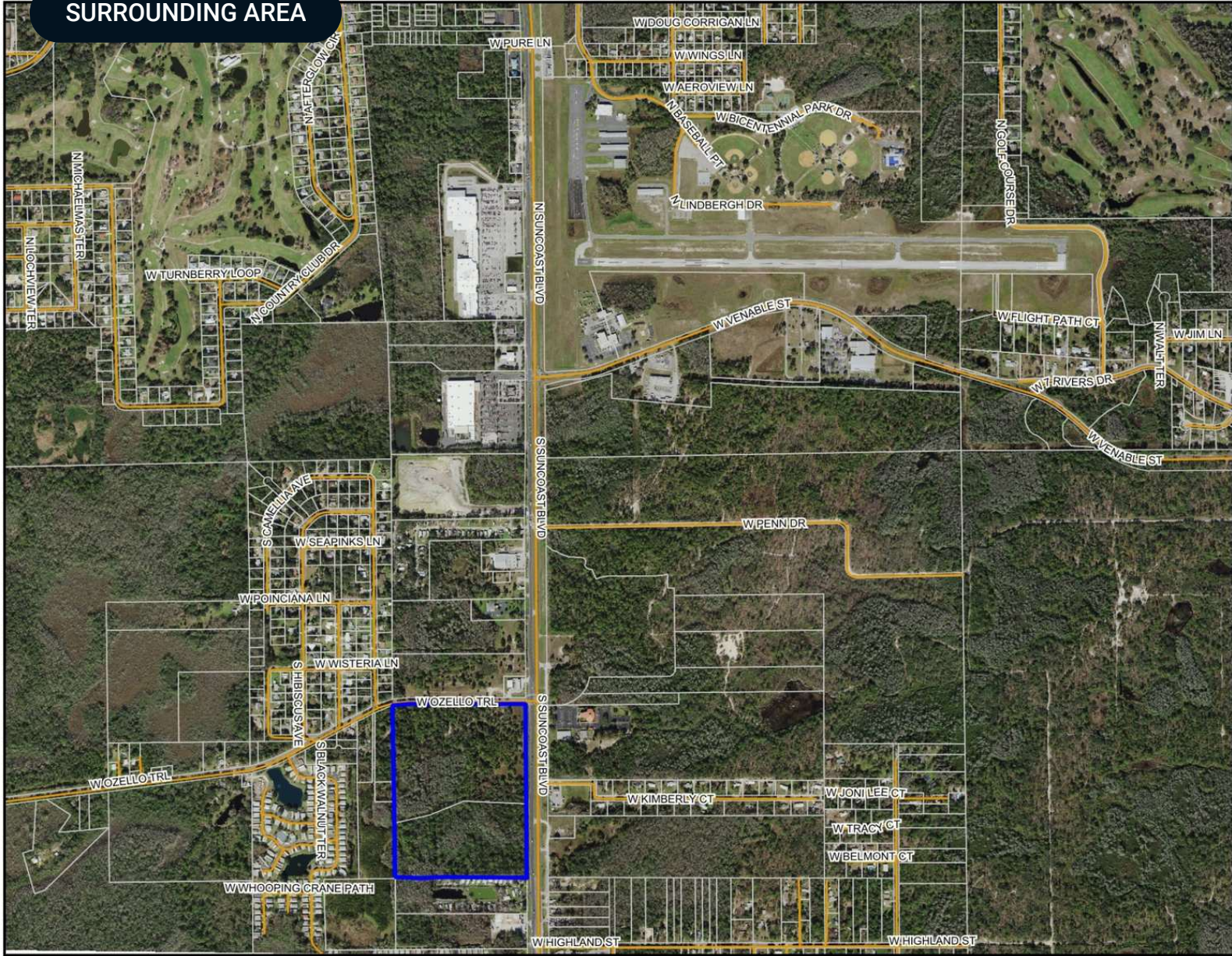

- County Boundaries
- Polygons Drawing
- Lines Drawing
- Labels Drawing
- Points Drawing
- Streets MapWise
- Parcel Outlines

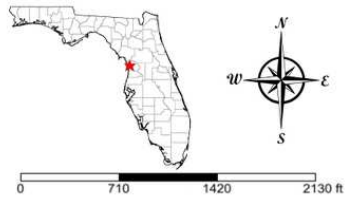

SOIL MAP

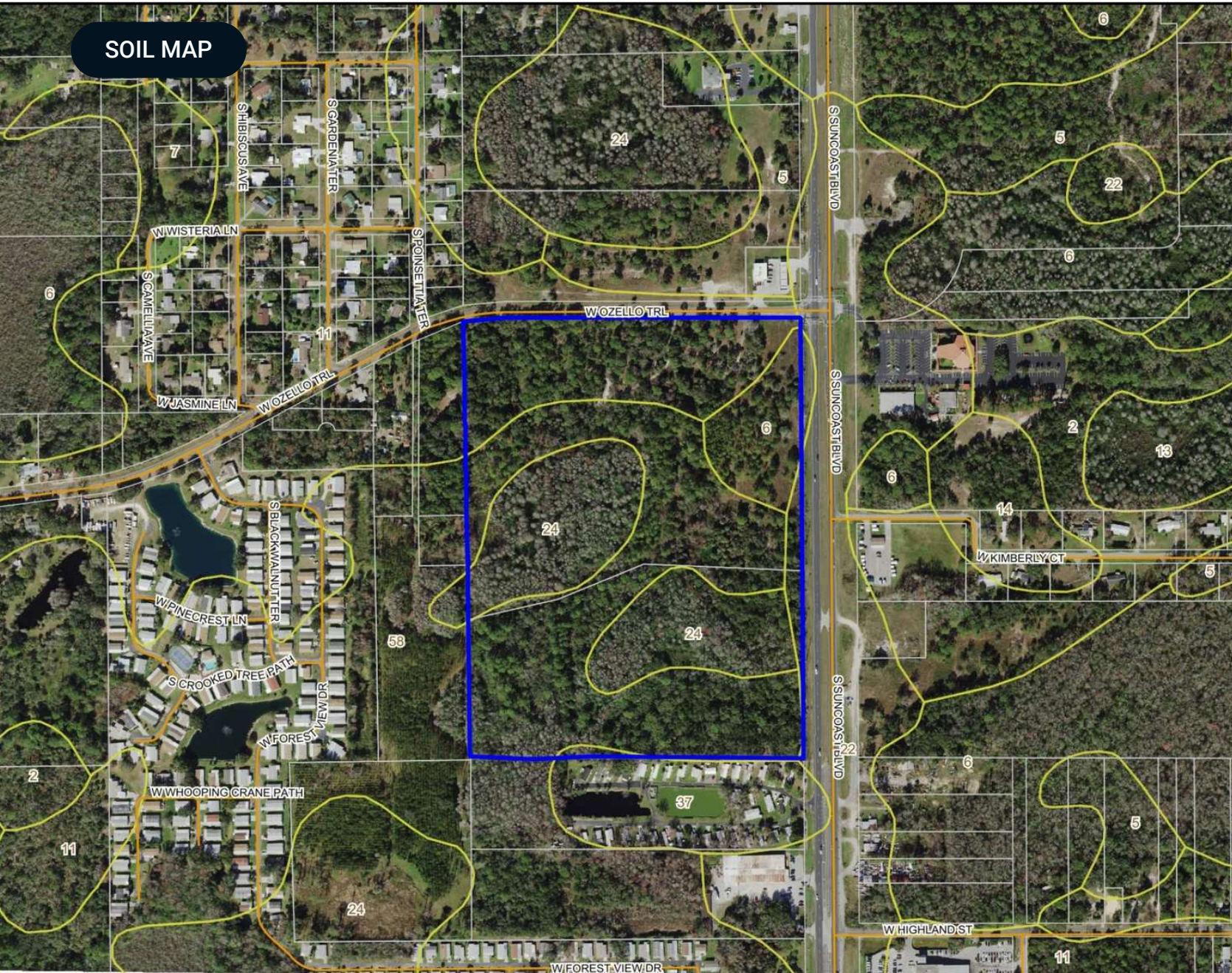

- County Boundaries
- Polygons Drawing
- Lines Drawing
- Labels Drawing
- Points Drawing
- Streets MapWise
- Parcel Outlines
- Soils Boundaries

CODE	DESC	ACRES
58	Myakka, Limestone Substratum-Eaughallie, Limestone Substratum Complex	21
24	Okeelanta-Lauderhill-Terra Ceia Mucks	12
11	Tavares Fine Sand, 0 To 5 Percent Slopes	9
6	Basinger Fine Sand, Depressional	3
22	Quartzipsaments, 0 To 5 Percent Slopes	1
37	Matlacha, Limestone Substratum-Urban Land Complex	0
TOTAL = 46.1603064280098 acres		

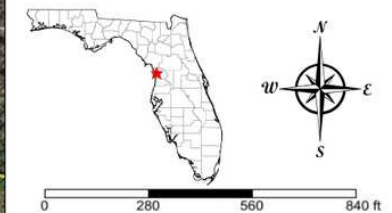

WETLAND MAP

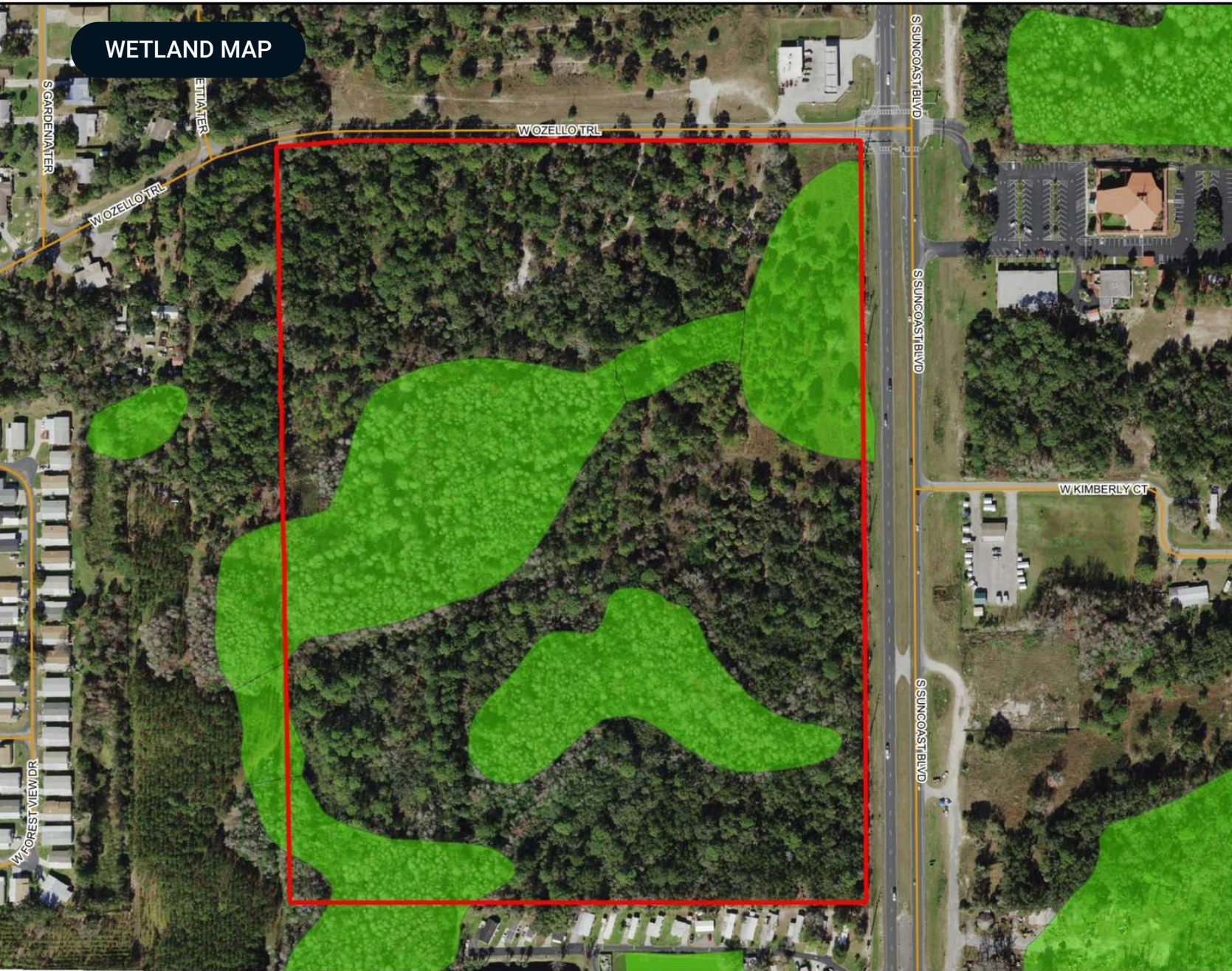

Ozello Trail Commercial NWI

- County Boundaries
- Polygons Drawing
- Lines Drawing
- Labels Drawing
- Points Drawing
- Streets MapWise
- Estuarine
- Lacustrine
- Marine
- Palustrine
- Riverine

CODE	DESC	ACRES
PF02F	Freshwater Forested/Shrub Wetland	6.7
PFO1F	Freshwater Forested/Shrub Wetland	6.4
PFO6F	Freshwater Forested/Shrub Wetland	1.5
PEM1F	Freshwater Emergent Wetland	.8
TOTAL WETLANDS		15.4
TOTAL UPLANDS		30.9
TOTAL ACRES		46.2

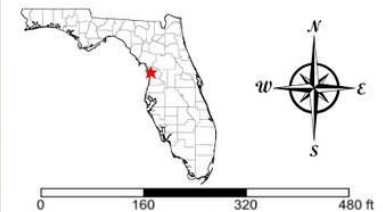

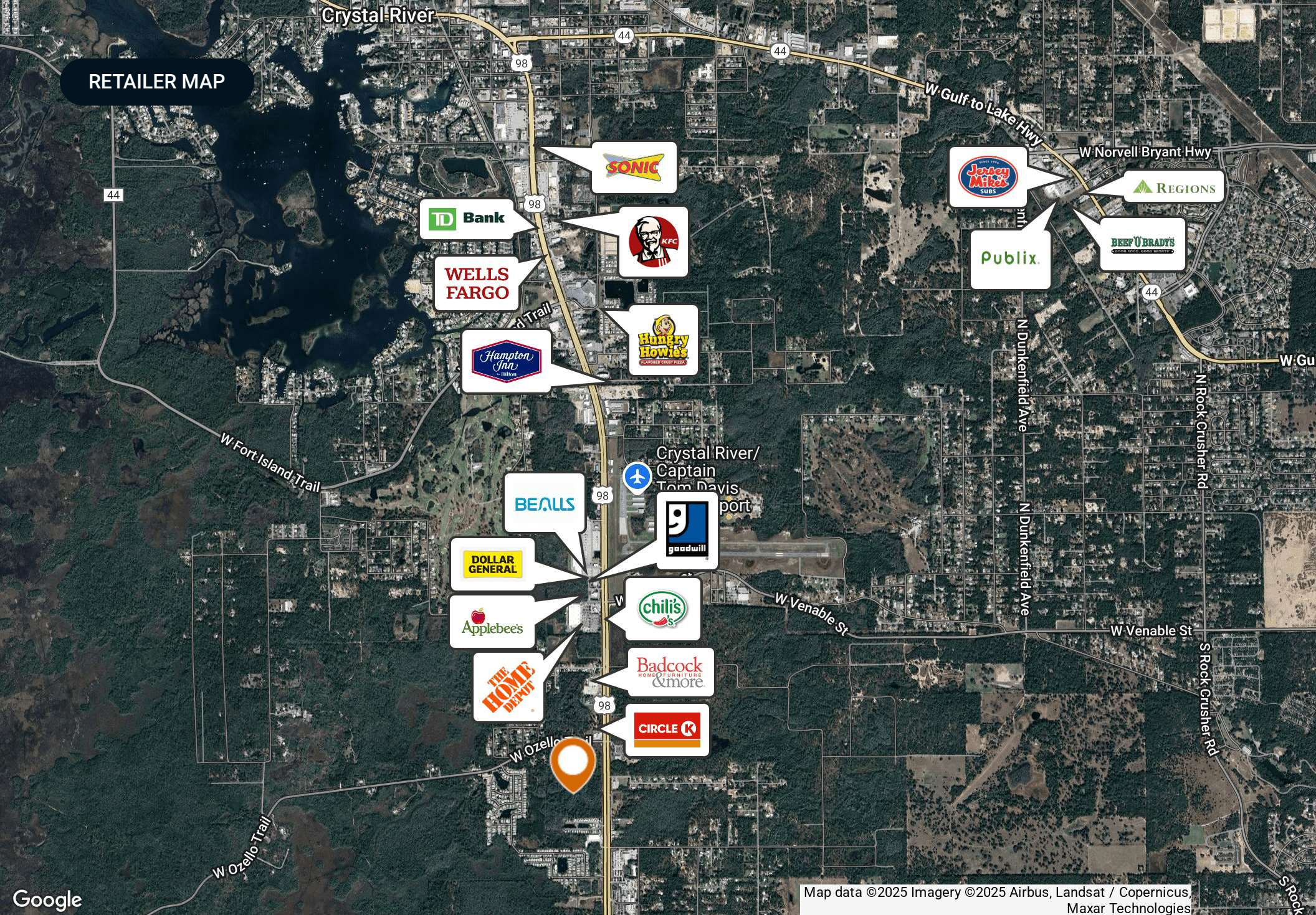

RETAILER MAP

Map data ©2025 Imagery ©2025 Airbus, Landsat / Copernicus, Maxar Technologies

DEMOGRAPHICS MAP & REPORT

Population

	1 Mile	5 Miles	10 Miles
Total Population	431	21,103	74,715
Average Age	59.6	53.5	56
Average Age (Male)	56.4	52.6	55.9
Average Age (Female)	59.4	54.1	56.4

Households & Income

	1 Mile	5 Miles	10 Miles
Total Households	261	11,719	40,832
# of Persons per HH	1.7	1.8	1.8
Average HH Income	\$43,096	\$48,083	\$52,723
Average House Value	\$89,072	\$137,910	\$171,925

2020 American Community Survey (ACS)

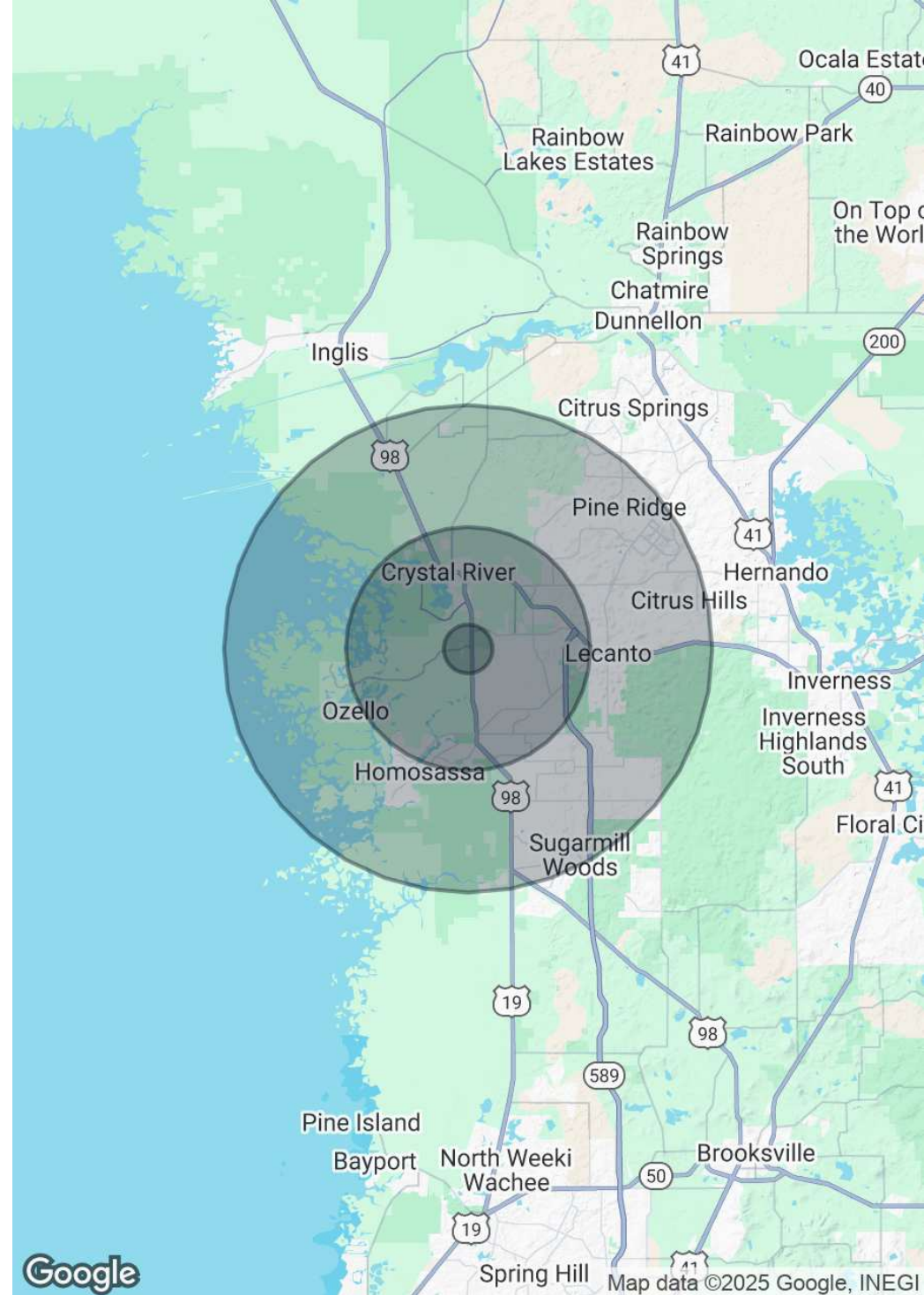

ADDITIONAL PHOTOS



ADVISOR BIOGRAPHY



Greg Driskell

Senior Advisor

greg@saundersrealestate.com

Direct: **877-518-5263 x372** | Cell: **386-867-2736**

Professional Background

Greg Driskell is an Advisor at Saunders Real Estate.

Greg is a Senior Forester with Natural Resource Planning Services, Inc. (NRPS), a forestry consulting firm operating in Florida and Georgia. He has worked with NRPS since 2016 and has over 30 years of experience in a variety of land management and procurement roles with timber investment and forestry companies located in both Florida and Louisiana. Learn more at LegacyWildlife.com.

Greg is a 6th-generation Floridian who was born and raised near St. Petersburg, FL. He has received a B.S. degree in Forest Resources and Conservation from the University of Florida. Greg is also a member of the Society of American Foresters, and the Florida Forestry Association, and has served in various leadership roles with these organizations. He is also a 2000 graduate of the Florida Natural Resources Leadership Institute. Greg and his wife, Martina, live in Trenton, Florida.

Greg specializes in:

- Timberland
- Recreational Land
- Agricultural Land
- Conservation Easements

ADVISOR BIOGRAPHY



Clay Taylor, ALC

Senior Advisor

clay@saundersrealestate.com

Direct: **877-518-5263 x311** | Cell: **863-224-0835**

Professional Background

Clay Taylor, ALC is a Senior Advisor at Saunders Real Estate.

Clay has been with Saunders Real Estate since January 2007. Prior to that, he worked 23 years with the Polk County School Board, 21 of those years being at Lakeland High School as a teacher and football coach. While there, he coached the defensive backs as that was the position he played at LHS and in college. The last 10 years he was the defensive coordinator, where he helped lead the Dreadnaughts to six State Championships and the “mythical” National Championship twice.

Clay obtained a Bachelor of Science degree in Food and Resource Economics from the University of Florida. Prior to that he attended and played football at Carson Newman College in Jefferson TN and the University of Central Florida in Orlando, FL.

Clay is a member of National RLI (Realtor’s Land Institute) and has served as treasurer of the Florida RLI Chapter since 2008. He is also a member of the FAR (Florida Association of Realtors ®), the NAR (National Association of Realtors ®), the LAR (Lakeland Association of Realtors ®), and the CID (Commercial & Industrial Division of LAR).

Clay’s personal interests include exercising, hunting, fishing, watching sports, traveling, and spending time with his wife Gigi, his adult children Maddie, Clayton, and Jesse, and his yellow lab Tucker.

Clay specializes in:

- Residential Land Development
- Ranches & Recreational Land
- Agricultural Land



SAUNDERS
REAL ESTATE



SAUNDERS
LAND



SAUNDERS
COMMERCIAL

Serving the Southeast

At Saunders Real Estate, we deliver full-service real estate solutions across the Southeast, built on more than 30 years of trusted experience. Our dedicated teams—experts in both land and commercial real estate—offer tailored guidance backed by deep regional insight and a proven track record. We believe that successful outcomes start with strong relationships built on trust and a shared commitment to your goals.



877-518-5263 • info@saundersrealestate.com