

TRACT 2
 PORTION OF
 DEED BOOK 518,
 PAGE 163
 BY DEED
 SEE SHEET 2 OF 2

TRACT 1
 PORTION OF
 DEED BOOK 518,
 PAGE 163
 15.584 ACRES

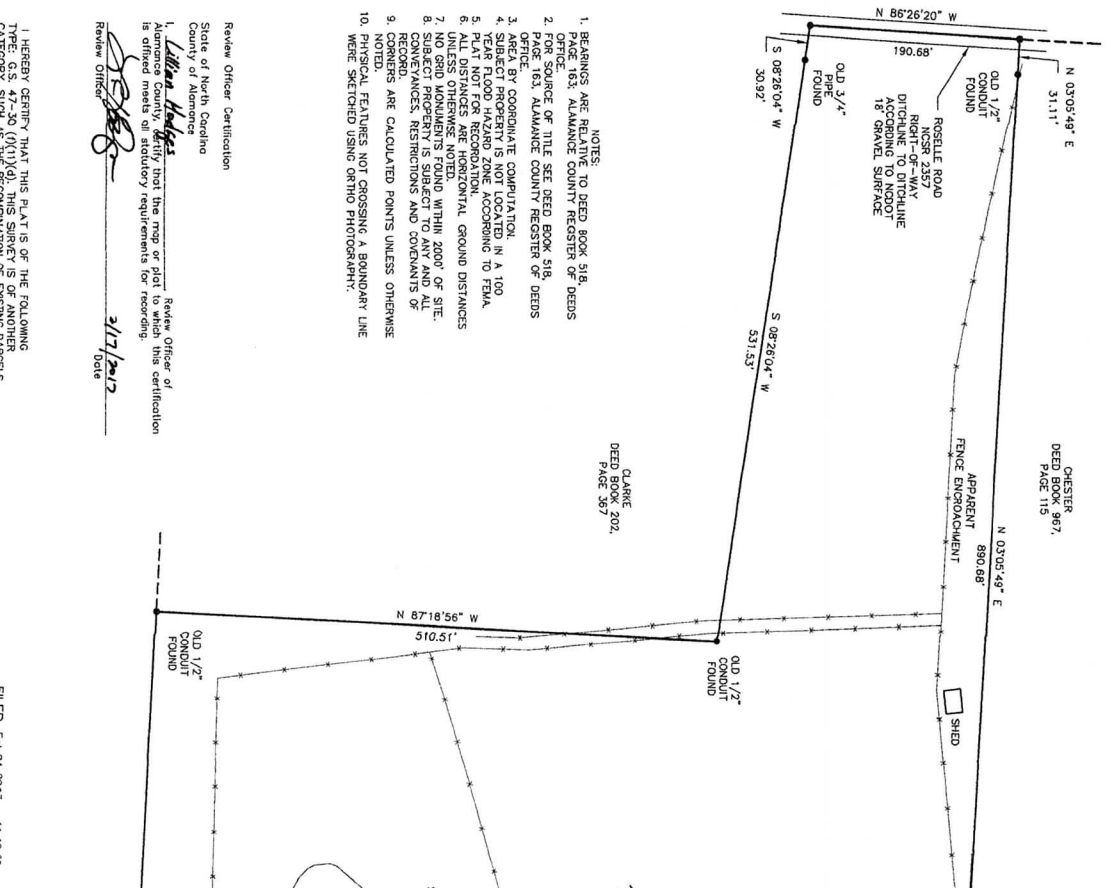

- NOTES:
1. BEARINGS ARE RELATIVE TO DEED BOOK 518, PAGE 163, ALAMANCE COUNTY REGISTER OF DEEDS OFFICE.
 2. FOR SOURCE OF TITLE SEE DEED BOOK 518, PAGE 163, ALAMANCE COUNTY REGISTER OF DEEDS OFFICE.
 3. AREA BY COORDINATE COMPUTATION.
 4. SUBJECT PROPERTY IS NOT LOCATED IN A 100 FEET FLOOD HAZARD ZONE ACCORDING TO FEMA.
 5. ALL DISTANCES ARE HORIZONTAL GROUND DISTANCES UNLESS OTHERWISE NOTED.
 6. NO GRAD MEASUREMENTS FOUND WITHIN 2000' OF SITE.
 7. ALL DISTANCES ARE HORIZONTAL GROUND DISTANCES UNLESS OTHERWISE NOTED.
 8. CONVEYANCES, RESTRICTIONS AND COVENANTS OF RECORD.
 9. CORNERS ARE CALCULATED POINTS UNLESS OTHERWISE NOTED.
 10. PHYSICAL FEATURES NOT CROSSING A BOUNDARY LINE WERE SKETCHED USING ORTHO PHOTOGRAPHY.

Review Officer Certification
 State of North Carolina
 County of Alamance

William H. Hicks
 William H. Hicks, Review Officer of Alamance County, hereby certifies that the map or plat to which this certification is affixed meets all statutory requirements for recording.

[Signature]
 Review Officer
 Date: 2/17/2012

I, WHERBY CERTIFY THAT THIS PLAN IS OF THE FOLLOWING TYPE: AS SURVEYED THE SURVEY IS OF THE FOLLOWING CATEGORY: AS THE RECOMBINATION OF EXISTING PARCELS, A COURT-ORDERED SURVEY, OR OTHER EXCEPTION TO THE DEFINITION OF SUBDIVISION

[Signature]
 PROFESSIONAL LAND SURVEYOR

BRIAN E. HICKS, CERTIFY THAT THIS PLAN WAS DRAWN UNDER MY DEED DESCRIPTION RECORDED IN BOOK AND PAGE SHOWN HEREIN FROM BOUNDARIES NOT SURVEYED ARE CLEARLY INDICATED AND DRAWN FROM INFORMATION FOUND IN BOOK AND PAGE SHOWN THAT THE RATIO OF REPRODUCTION IS IN ACCORDANCE WITH G.S. 47-20 AS AMENDED. WITNESS MY ORIGINAL SIGNATURE, LICENSE NUMBER, AND SEAL THIS 11TH DAY OF JANUARY, A.D. 2012.

[Signature]
 BRIAN E. HICKS, PLS L-4281



FILED: Feb 24, 2012 11:43:58 am
 BOOK 00078
 PAGE 0203 HUGH WEBSTER
 INST # 26031 REGISTER OF DEEDS
 EXCISE TAX (None)

OWNER: HUGH WEBSTER
 AGENCE CONVICTION
 SNOW CAMP, NC 27349

BOUNDARY SURVEY FOR:
DAVID EUGENE COVINGTON
 BRIAN E. HICKS, PLS L-4281
 ASHE LAND SURVEYORS, P.A.
 108 S. GERRARDEN AVE. #3
 WEST GAITHERSBURG, NC 28584-0099

Certification of Exception: I (We) hereby certify that I am (We are) the Owner(s) of the property shown and described hereon, which was conveyed to me (us) by deed (deeds) recorded in the public records of the State of North Carolina, and that the property shown on this plat is an exception to the Subdivision Ordinance of Alamance County, North Carolina under Section 32.12.

[Signature]
 Subdivision Administrator, Alamance County

27.590 ACRES TOTAL

78/208

BOUNDARY SURVEY FOR:
DAVID EUGENE COVINGTON
 BRIAN E. HICKS, PLS L-4281
 ASHE LAND SURVEYORS, P.A.
 108 S. GERRARDEN AVE. #3
 WEST GAITHERSBURG, NC 28584-0099

JANUARY 11, 2012 308 COV SCALE 1" = 80'

