

NW 1/4 - NW 1/4
SECTION 8, T4N-R8E

NE 1/4 - NW 1/4
SECTION 8, T4N-R8E

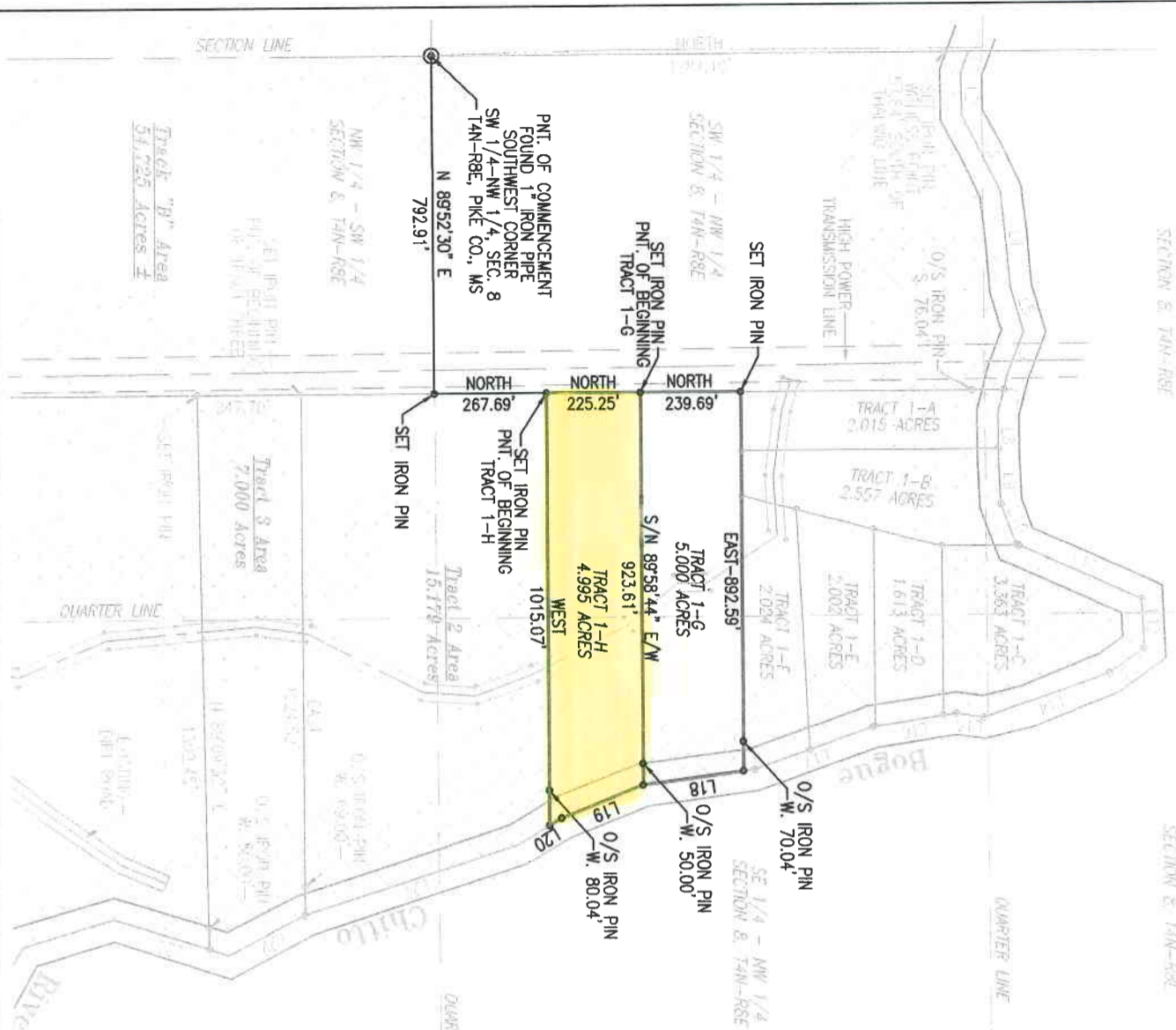

NUMBER	DIRECTION	DISTANCE
L7	S 75°20'28" E	101.09'
L8	N 89°29'17" E	111.85'
L9	N 87°19'32" E	101.05'
L10	N 69°18'22" E	101.16'
L11	N 24°13'26" E	326.20'
L12	N 87°29'25" E	113.12'
L13	S 34°49'11" E	101.76'
L14	S 18°42'07" E	314.70'
L15	S 08°07'18" W	67.60'
L16	S 08°34'48" E	200.98'
L17	S 19°18'30" E	299.48'
L18	S 07°21'47" E	242.02'
L19	S 20°50'21" E	209.66'
L20	S 30°13'36" E	33.51'

- FLOOD ZONE AREA NOTES:**
- 1) HATCHED AREAS DENOTE FLOOD ZONE A PER FIRM COMMUNITY-PANEL NUMBER 280278 0050 B, EFFECTIVE DATE 8/15/89
 - 2) NON-HATCHED AREAS DENOTE FLOOD ZONE X PER FIRM COMMUNITY-PANEL NUMBER 280278 0050 B, EFFECTIVE DATE 8/15/89

SCALE: 1" = 400'
CLASS D SURVEY



DESCRIPTION OF TRACT 1-G
COMMENCING AT A FOUND 1" IRON PIPE MARKING THE SW CORNER OF THE SW 1/4 - NW 1/4, SECTION 8, T4N-R8E, PIKE COUNTY, MISSISSIPPI, THENCE RUN N 89°52'30" E-792.91' TO A SET IRON PIN, THENCE RUN DUE NORTH-492.94' TO A SET IRON PIN BEING THE POINT OF BEGINNING, THENCE RUN DUE NORTH-239.69' TO A SET IRON PIN, THENCE RUN DUE EAST-892.59' TO A POINT ON THE CENTERLINE OF BOUCE CHITTO RIVER, THENCE RUN ALONG SAID CENTERLINE S 07°21'47" E-242.02' TO A POINT, THENCE LEAVING SAID CENTERLINE RUN N 89°58'44" W-923.61' TO THE POINT OF BEGINNING, SAID PROPERTY BEING SITUATED IN PARTS OF THE SW 1/4 - NW 1/4, AND THE SE 1/4 - NW 1/4, ALL IN SECTION 8, T4N-R8E, PIKE COUNTY, MISSISSIPPI AND CONTAINS 5,000 ACRES MORE OR LESS.

DESCRIPTION OF TRACT 1-H
COMMENCING AT A FOUND 1" IRON PIPE MARKING THE SW CORNER OF THE SW 1/4 - NW 1/4, SECTION 8, T4N-R8E, PIKE COUNTY, MISSISSIPPI, THENCE RUN N 89°52'30" E-792.91' TO A SET IRON PIN, THENCE RUN DUE NORTH-267.69' TO A SET IRON PIN BEING THE POINT OF BEGINNING, THENCE RUN DUE NORTH-225.25' TO A SET IRON PIN, THENCE RUN S 89°58'44" E-923.61' TO A POINT ON THE CENTERLINE OF BOUCE CHITTO RIVER, THENCE RUN ALONG SAID CENTERLINE AS FOLLOWS:
S 20°50'21" E-209.66' TO A POINT, AND S 30°13'36" E-33.51' TO A POINT, THENCE LEAVING SAID RIVER CENTERLINE RUN DUE WEST-1015.07' TO THE POINT OF BEGINNING, SAID PROPERTY BEING SITUATED IN PARTS OF THE SW 1/4 - NW 1/4, AND THE SE 1/4 - NW 1/4, ALL IN SECTION 8, T4N-R8E, PIKE COUNTY, MISSISSIPPI AND CONTAINS 4,995 ACRES MORE OR LESS.

- NOTES:**
- 1) REFERENCE MERIDIAN ESTABLISHED BY GPS SOLUTION (RTK METHOD)
 - 2) ALL IRONS SET ARE 1/2" REBAR.
 - 3) THIS SURVEY DOES NOT CONSTITUTE A TITLE SEARCH.
 - 4) ALL TOPOGRAPHIC FEATURES ARE FOR VISUAL PURPOSES ONLY.
 - 5) LOT LINES HAVE NOT BEEN LAYED OUT AS OF 1/07/08, REVERSED PLAT WILL FOLLOW POST SURVEY

SURVEY PLAT

FOR
STEPHAN SMITH

SITUATED IN PARTS OF THE SW 1/4 - NW 1/4, AND THE SE 1/4 - NW 1/4, ALL IN SECTION 8, T4N-R8E, PIKE COUNTY, MISSISSIPPI

SURVEY & PLAT BY:

Rutter & Associates, Inc.
Civil Engineers & Land Surveyors
310 Kendall St. * McComb, MS 39648
P.O. Box 329 * McComb, MS 39649
JAN. 7, 2008 * DIVISION 2/4/08

